THE WAMPATUCK 1958

Rosemarie Montefiore William Thomas June Dryselale Audrey Piccini Dean Colton Jr.
Anthony Rosa
Carol Thurnes Paul Brundrett Frank Cavali Marion Mangone
Melanie Modell Gail Kinnear Edna Stewart
Allan Johnson Monte Neiman Eileen Lavery Phil Hyllen Francis Carlozzi Ann Marie Vigiatano
Nancy Nahabedian Janice Cotton
Kathy Lincoln Kathy Pacheco
Carole Spinney Curtis Holland Andrea Dillon
Jim Ridley Edith Marie Reilly Doris Siggelin Robert C
Joseph Harbor Jackie Comoletti Marilyn Lyons Mayone Fitch Janice Bradley
Kathleen Belcher Charles Walker Wayne Rand Diane Herrick
Virginia Mot
Robert Peckham Paul Prudente Virginia Janetti Anne Marie Leonard
Leilani Elliott
Betty Nesbit John Tellier Dick Legg Duanne Schoby
David Muschler
Paul Rasmussen Roger Nelson Joan Frizzell Pat Hadleigh Frances Better
Benjamin Rodick
Marion Dexter Carol A. MacLane
Clifford Dobbyn William Doherty
Joan Bishop
Thomas Campbell Eugene Gabriel
Ted Mahler
Barbara Abt
Philip Marler Jeanne Widdop Jack Kelly Carol Messier
Margie Wall Edward Johnson
Howie Knowles
Laura Peratti Mary Lou Dug
Pat Cesarini Buzz Kievenaar
Janet Macconnell Mullegan
Maria Allen Susan
Barbara Symmes Sandalu Green
Peggy Walton Shirley Storm Pauline Webster Jane T. Harr
Janet Barden Francis Sullivan
Anne Fraser Yvette Sirois Roger Aullo Richard Scott
Carl L Bergmann Diane Sc
Judy Cassoli Sandra Smith Evel
Jackie Benson R Perry Collin

THIS IS THE SUMMER SUPPLEMENT of BRAINTREE HIGH SCHOOL

1958

6:15 A.M. JANUARY 10, 1958

OUTSIDE ROOM 315

THE OCCASION ~ SIGNING FOR SENIOR THESIS TOPICS

TEACHER ~ SURPRIZE!

BEST TOPICS GONE? HOW COME?

I DIDN'T BELIEVE THEM!

CHRISTMAS MEMORIES

SMILES ON ALL

SPECIAL HOST & HOSTESS

MUST BE VERY SPECIAL PUNCH!

MERRY CHRISTMAS, EVERYBODY!

HAVING A GOOD TIME ?

DRAMATIC

LAST MINUTE PROMPTING

MOMENTS

MUST LOOK YOUR BEST

DON'T LOOK AT ME THAT WAY!

WHO'S THE CAUSE OF THE TROUBLE _____

A smile for the audience

The singing waiters

A little higher, please.

Look at those legs!

"THE PRINCE OF PILSEN"

SOPHOMORE SOCIAL

Back to the music, Ted!

Having a good time?

Looking for a partner?

Conversing between dances

Big night for the sophomores!

Smiles come naturally

Nancy, you're not listening!

Musically inclined?

What beautiful girls!

They can sing, too!

Flappers and bows

Senior Show

Music Festival

Waiting anxiously

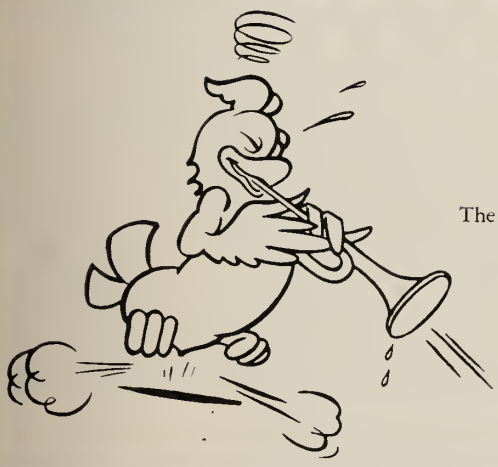

The male songsters

All together now

The selected few

Junior Prom

Paving the way

Enchantment

Through the line

Waiting patiently

Sitting out one

Looking pretty

Let us in on it

"Stairway to Paradise"

Baseball

Together as one

Big Chief Pearson

All eyes and ears

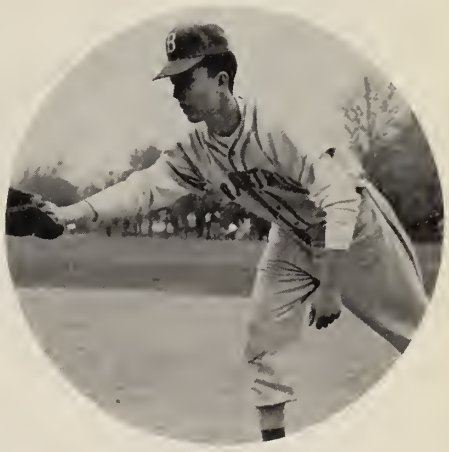

Why so serious?

Just look at that smile

What, no shoes, Al?

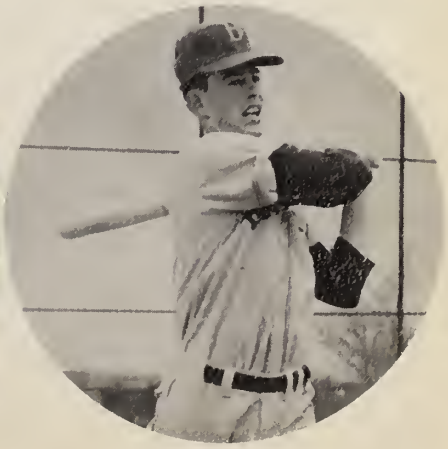

There it goes!

The Hockey Boys!

Hockey Intramurals

We're Ready!

Got it, Albie?

Look out! Here we come!

Golf

To the green we go

Grips must be perfect

Coach Bailey

Track

The champs, plus two

Our senior trackmen

Our "Pop"

Braintree High School

1958 Softball

Let'er go!

Tennis

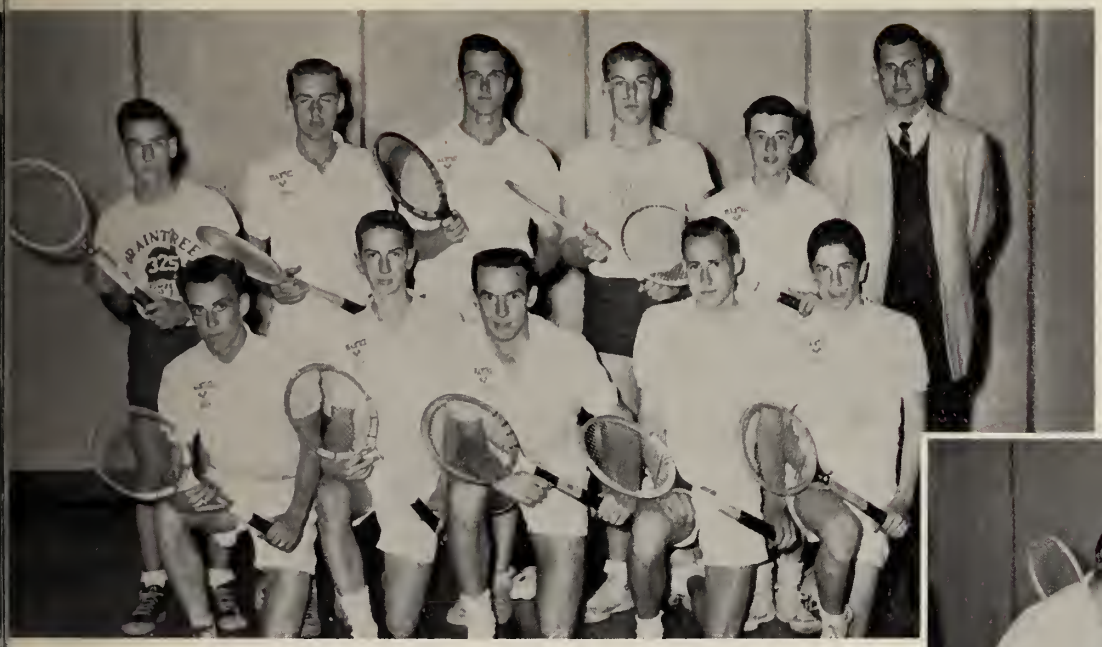

Ten little warriors

Something wrong, Coach?

Hi, there

Thirteen for luck

Banquet

May 26 '58

Reception

May 29 '58

Graduation 1958

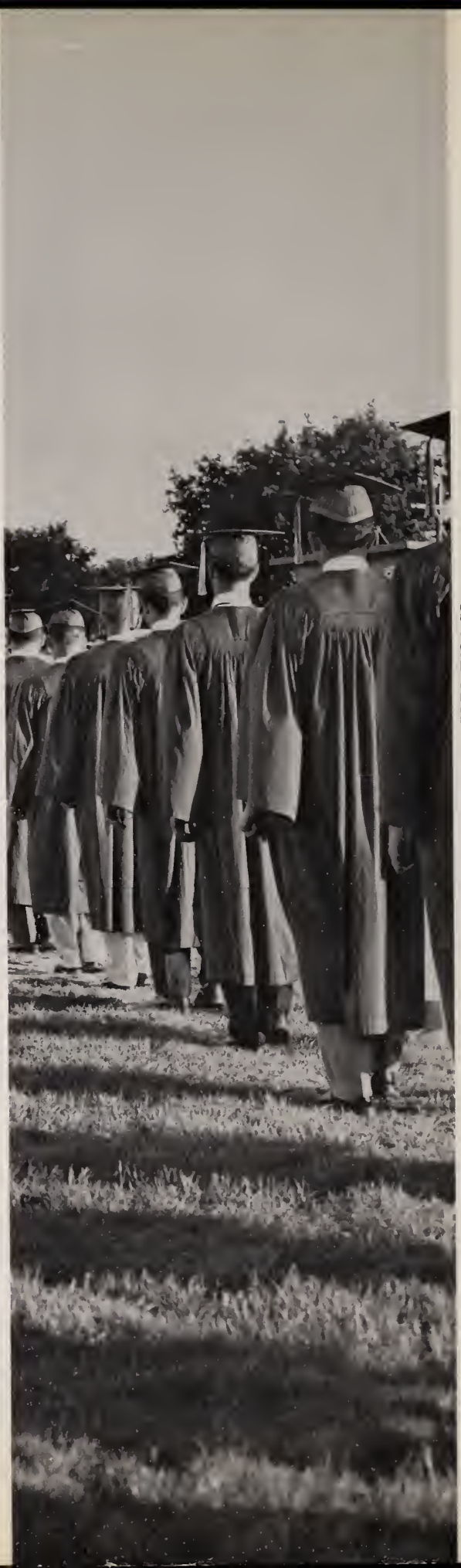

MOISTEN GLUE AND STICK IN BACK OF YEARBOOK - INSIDE OF COVER - LET BOOK SET ONE HOUR TO SECURE STICKING

BE SURE GLUE IS MOISTENED EVENLY

Carole Gilbranson
Eddie Dolan
Janet Lyons
Robbins
Diane
George Parsons
Johnny Holotte
Agostino
Donna Anlay
Paul F. Callus
Bruce Perkins
Betsy Shuster
Robert Schrader
Stephen Smith
Arlene Handel
Bill Hutchinson
Donna Chisholm
William Bacy
Frank Shortlemus
Robert Rasins
James Smith
Robert Almon
Daniel Gallante
Marsha McNally
Francis Shotlem
Leo Gallivan
William Hollcroft
Anna Fiorentino
Owen Tierney
Richard Adley
Paul Gusconi
Alfred Krastin
Nancy Murray
James Malgum
Kay Gallien
Pat. Galiano
Joyce Targett
Rosalie Colette
Stephen Fiske
Phil Lowry
Edwina McDonald
Margaret McEachern
Nancy Towne
Maureen Brawley
Ann McFrazier
John O'Connell
Ruth Stewart
Swall Rent
Fred K. Jones
Alicia Brown
Robert Baker
Fred Bissett
Charles Phillips
Richard Harvey
Marjie Jordey
Alan R. Turner
Joe Monti Jr.
John Shea
Ronald Mardirosian
Marilyn Taber
William N. Rhoades
Carole Hetch
Paula Dirains
Pat Yiglio
Francis Spillane
Judy Sargent
Sue Stowe
Richard Jean
Gilbert Wilson
Barbara Migliorin
Joyce Bartlett
Teddy Lang
Janice Butler
Judy Johnson
Don Healy
Harry Barber
Jean Knapik
Margie Pelrine
Lanet Meyer
Kenneth J. Dyer
Thomas Smalto
Linda Huntington
Maryann Oberg
Dave Riley
James Leahy
Chandler Mahoney
Frances Hoyne
Judy Allison
Arthur Tony
Robert C. Elliott
Byard
Marybelle Cullen
Carol Jernegan
Fred Serra
Marie Bennett
Tomasello
Sandra Shillady
Estelle Crosby
Joan Lazarus
Marilyn Lenna
Gilbert Andrews
Richard Elliott
Nancy Ann Mizhimi
Bernie Bennett
Mical
Doc Williams
Jack Cline
Oachino
Zorro
Daniel Sabonay
Jerry
William Pinola
Muriel Holt

ALMA MATER

Beneath the slopes of old Great Blue
Our Alma Mater stands.
We sing of our love and loyalty
Our praises unto thee.
For these past years we offer thanks—
Thanks for thy charities.
So stand, honor her who so faithfully serves.
All hail to Braintree High!

Property of
BRAINTREE HISTORICAL SOCIETY, INC.

The Wampatuck

Published by

Braintree High School

Braintree, Massachusetts

The Story of the Class of '58 Started When We

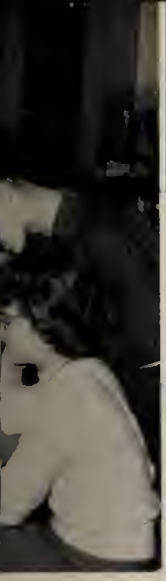

Entered the Building, Were Assigned to Homerooms, and Went to Classes.

Then . . .

. . . In Addition to Our Academic Studies, Student Activities Claimed Our Attention

Clubs

and

High

Dances

Sports

. . . Fun and Parties

Were a Part

of

Our

School

Life at Braintree High

Foreword

Just as our Alma Mater stands within the shadow 'neath "the slopes of Old Great Blue" which symbolizes the reality of passing time, so will our graduation consummate the years spent at Braintree High. Here we have "sung of our love and loyalty" and offered "our praises unto thee" under the guidance and friendly understanding of our principal, Walter K. Hjelm. For the opportunities of "these past years we offer thanks—thanks for thy charities." The Class of 1958 presents THE WAMPATUCK as a record of treasured memories during work and play —"so stand, honor her who so faithfully serves. All hail to Braintree High" . . . in this . . .

As Set Down

Our Record

- FOREWORD
- DEDICATION
- FACULTY
- SENIORS
- ACTIVITIES
- ATHLETICS

Within These Pages for Your Pleasure.

Dedication

A MESSAGE TO THE SENIORS

The greatest natural resource of any country is her people. Everyone is gifted with certain abilities to some degree. The greatest tragedy that could befall a country would be the failure of its people to develop their own potentials. Complacency, indifference, laziness, selfishness and self-pity are the greatest enemies and have been the destruction of many great civilizations.

If we would all develop our own attributes to their fullest potential, not only would we be developing richer and happier lives for ourselves, but we, as a country, would be invincible. I implore you to do your part to preserve our way of life. It may be later than you think.

Walter K. Hjelm

BENEATH THE SLOPES OF OLD GREAT BLUE
OUR ALMA MATER STANDS.

Faculty

WALTER K. HJELM
"What greater or better gift can we offer the republic than to teach and instruct our youth?"

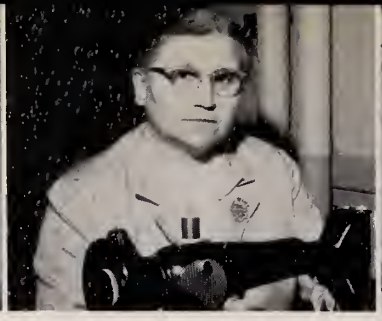

ANNE EVANS
"Clothing introduced sewing, a kind of work which you may call endless; a woman's dress, at least, is never done."

VERNE BIXBY
"Science is like virtue, its own exceeding great reward."

EULA I. HUTCHINS
"History hath triumphed over time which besides it nothing but eternity hath triumphed over."

VIRGINIA C. OLSON
"Opening our books now history teaches everything, even the future."

EDNA M. PARKER
"Business is the salt of life."

JOHN N. PEARSON
"Science, when well digested, is nothing but good sense and reason."

LILI K. POELD
"The world must be made safe for democracy."

G. VINTON JONES
"The guidance of our mind is of more importance than its progress."

VIOLA P. EVANS
"Business? It's quite simple. It's other people's money."

ARIGO L. LATANZI
"And life itself is but a game of football."

RUTH W. THRASHER
"Take everything with you—excused."

MILDRED R. RICHARDS
"The French tongue is the speech of the clear, the cheerful, the august among men."

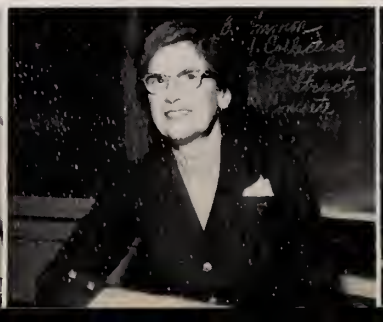

BERNADINE GUTTERSON
"Away with him, away with him! He speaks Latin."

MARGARET A. RILEY
"And now, boys and girls, let's collect our thoughts on algebra . . . and wisely tell what hour o' the day the clock does strike, by algebra."

ROBERT G. BRUCE
"While we read history we make history."

MARJORIE P. BRIZZOLARA
"Languages are the pedigrees of nations."

CHARLES CAPUTO
"Hay preguntas? Are there any questions?"

KATHLEEN W. CAMPBELL
"Efficiency personified."

PRISCILLA A. TABER
"No sooner said than done."

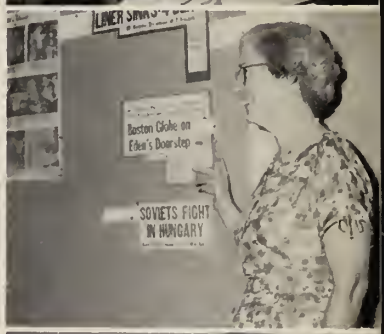

MARY C. HALLORAN
"Gentleness succeeds better than violence."

ROBERT E. KINGSBURY
"Freedom is an indivisible ward."

HILDA C. SWIFT
"Don't put off until tomorrow what you can do today."

HENRY K. DOOLEY
"There is no royal road to geometry."

G. KENNETH ROGERS
"The man who can make the hard thing easy is the educator."

HAZEL M. SUMMERVILLE
"As you have there . . . the ancient languages are the scabbard which holds the mind's swords."

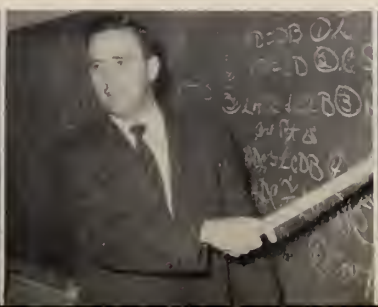

RUTH P. STROUT
"A great library contains the diary of the human race."

PAUL V. TOOLIN
"A chemical laboratory is the most fascinating place in the world."

PAUL F. KELLEY
"A perfect democracy is the most shameless thing in the world."

JAMES E. GIBSON
"Science is like a virtue—its own exceeding great reward."

JANE S. ADAMS
"Nothing is impossible to industry."

CONSTANCE F. STECHER
"No man was more foolish when he had not a pen in his hand, or more wise when he had."

EDWARD R. OAKMAN
"Who's on the crime sheet today?"

WALTER J. KANE
"A teacher affects eternity, he can never tell where his influence stops."

JOHN J. McDERMOTT
"A man is always better than a book."

ALICE E. DAUGHRATY
"Three points for the *weak* team!"

RAYMOND L. STRANGFORD
"The power of discipline is to silence, not to confute."

JOHN PALTSITS
"The whole wood-world is one full peal of praise."

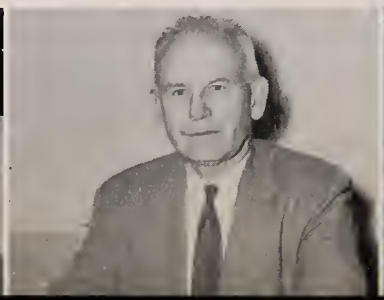

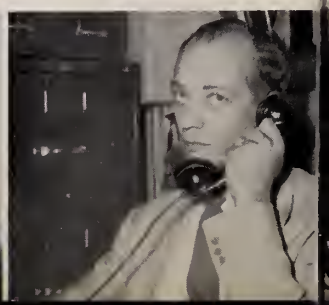

PHILIP L. KLIMAN
"Keep thy shop and thy shop will keep thee."

RUTH J. BENNETT
"Cookery has become an art, a noble science; cooks are gentlemen."

RUTH J. HUME
"Good material often stands idle for want of an artist."

JOHN C. LAX
"Carriages without horses will go."

SARA C. SNOW
"Once around the track, girls!"

LEO DRISCOLL
"What would life be without arithmetic?"

DAVID WARD
"To love the game beyond the prize—Gad Zuks!"

MAE L. LINDSAY
"The song that we hear with our ears is only the song that is sung in our hearts."

JAMES J. CONNELLY
"And whereas before, our forefathers had no other book, thou hadst caused printing to be used."

MARION B. STREETER
"Perhaps of all the creations of man, language is the most outstanding."

JENNIE C. BURLING
"Happiness lies, first of all, in health."

LORIN B. JOHNSON
"When we mean to build, first we survey the plot, then draw the model."

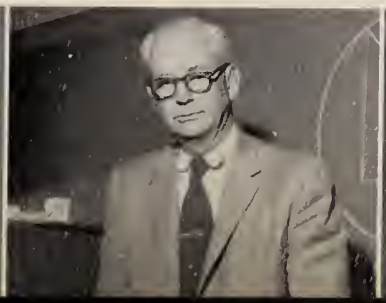

ANNA M. TILLEY
"And now, my children, let's get down to business."

NORMA W. PINKERTON
"Science when well digested is nothing but good sense and reason."

PHYLLIS PAPAJOHN
"All the world's a stage, and all the men and women merely players."

JOHN C. HOPKINS
"If I should lose, let me stand by the road and cheer as the winners go by."

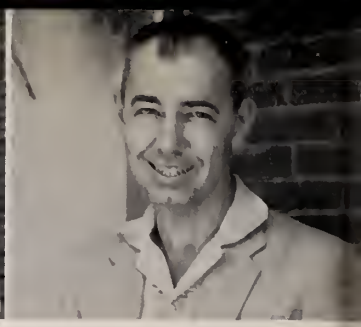

WILLIAM J. FOLEY
"The Pedestrian's Prayer."

ROSALIND O. PINEL
"Science is organized knowledge."

MILDRED B. AHLGREN
"Business dispatched is business well done but business hurried is business ill done."

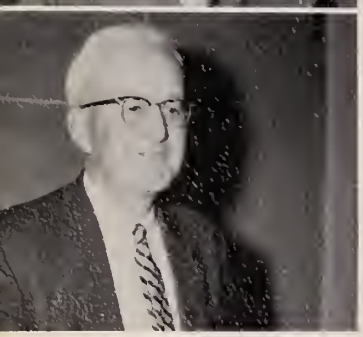

ALTON C. PERRY
"Anything may be said to be so like mathematics that it can never be fully learnt."

CAFETERIA
"We may live without friends; we may live without books; but civilized man cannot live without cooks."

CUSTODIANS
"From early morn to setting sun, a man's work is never done."

RUTH E. FOX
"He makes his cook his merit, and the world visits his dinners and not him."

ESTHER C. MATHESON
"No bubble is so iridescent or floats longer than that blown by a successful teacher."

ARTHUR P. HAUCK
"The language of tones belongs equally to all mankind, and melody is the absolute language in which the musician speaks to every heart."

WE SING OF OUR LOVE AND LOYALTY,
OUR PRAISES UNTO THEE.

Seniors

BARBARA ABT

"Barb" . . . a great kid . . . Miss Tilley's shorthand class . . . to become an actress

Basketball 2, 3, 4; Senior Show 4

RICHARD ADLEY

"Dick" . . . tall and handsome . . . football star . . . seen with Joan . . . liked by everybody . . . coach for Oklahoma

Football 1, 2, 3, 4; Baseball 1; Basketball 1; Track 2, 3, 4; Senior Show 4; Prom 3; Reception 4; Banquet 4

ROSALIE AGOSTINO

"Dolly" . . . "terrific" . . . remembers tears at graduation in '57 . . . to enlist and go South

Glee Club 1, 3, 4; National Honor 2, 3, 4; Student Council 3; Prom 3; Senior Show 4; Reception 4

ROGER AIELLO

Appears quiet until he gets with the boys . . . small but forceful . . . happy . . . carefree . . . rainmaker

Track 3, 4

Is he out?

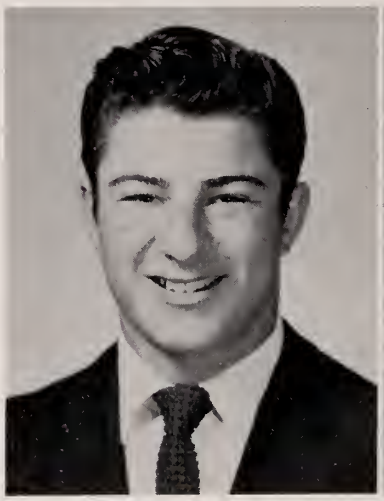

ROBERT ALDORISIO

"Bobby" . . . oh, that build . . . known by all . . . drives a Cadillac . . . weight lifter

Football 1, 2, 3, 4; Track 3, 4; Senior Show 4; National Honor 2, 3; French Honor 2; French Club 3; Prom 3; Reception 4; Banquet 4.

JUDITH ALLISON

"Judy" . . . nice kid . . . remembers Miss Tilley's shorthand class . . . get married and have lots of kids

Glee Club 1, 2; Library 1; Senior Show 4

MARGARET ANDERSON

"Peggy" . . . always seen with Fran . . . pretty blonde . . . likes to act . . . painter of wooden toothpicks

Glee Club 1, 2, 3, 4; Choir 2, 3, 4; "Penny" 2; Operetta 1, 2, 3, 4; Prom 3; Senior Show 4; Wampatuck 4; Thespians 1, 2, 3, 4; National Honor 2, 3, 4

ALBERT ANDREWS

"Alby" . . . very conservative . . . ardent French student! . . . baseball star . . . bat boy for the New York Yankees

Baseball 2, 3, 4; Tennis 1; Basketball 1, 2; Football 1, 2, 3; National Honor 2, 3, 4; French Club 3, 4; Student Council 4; Wampatuck 4

Guess who told a joke?

EDWIN BAKER

"Eddie" . . . tall, dark, nice-looking . . . joker . . . anything but quiet . . . friendly . . . U.S. Ambassador to Mongolia

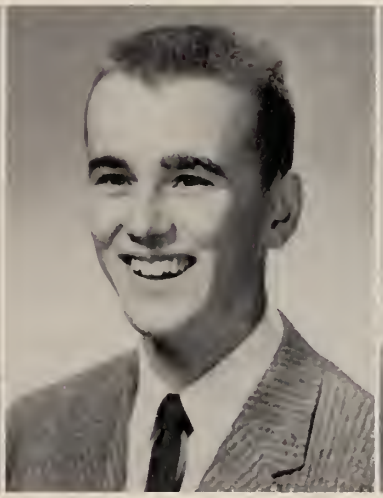

ROBERT BAKER

"Bobo" . . . snappy dresser . . . nice to know . . . seen with Janice . . . homework? . . . skin diver

Senior Show 4; Prom 3

HAROLD BARBIERI

"Harry" . . . that dark wavy hair . . . enjoys fun . . . interested in cars . . . an Indianapolis speedway champion

JANET BARDEN

"Jan" . . . sweet . . . quite pretty . . . gym class . . . *loves* timings . . . to go around the world in an Edsel

Majorettes 2, 3; Prom 3; Senior Show 4; Reception 4

JOYCE BARTLETT

"Joie" . . . tiny . . . friendly . . . will remember Mrs. Hume's Art Class . . . to go with a six-footer

Hockey 1; Glee Club 1, 2, 3, 4; Operetta 2, 3, 4; Senior Show 4; Prom 3

KATHLEEN BELCHER

"Kay" . . . pleasant to know . . . hot ticket . . . very sweet smile . . . a true friend . . . what a driver!

Red Cross 1, 2; Glee Club 1, 2, 3; Senior Show 4

MARIE BENNETT

"Benny" . . . a wonderful kid . . . liked by all . . . Mr. K.'s sweet smile . . . chambermaid to Jeff Chandler

Prom 3; Senior Show 4; Reception 4

JACQUELINE BENSON

"Jackie" . . . winning way . . . once a friend always a friend . . . wants to own a Ford Thunderbird

Glee Club 1; Senior Show 4; Operetta 4; Reception 4

Hey, Blondie!

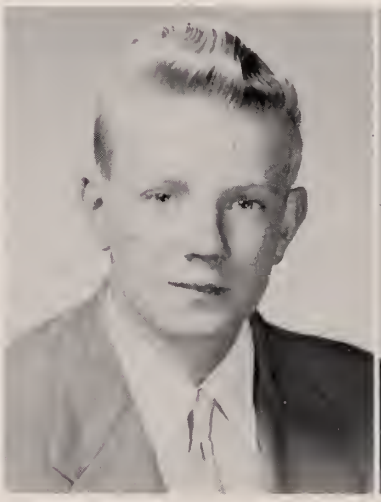

CARL BERGMAN

"Lennie" . . . on the quiet side . . . remembers print shop . . . blond crewcut . . . head of FBI

Football 1; Senior Show 4

FRANCES BETTER

"Franny" . . . nice figure . . . likes Bobby . . . one of the gang . . . to be a sweater salesgirl

Cheerleader 1; Sophomore Social 2; Prom 3; Reception 4; Senior Show 4; Thespians 3, 4.

JOAN BISHOP

"Joni" . . . the biggest flirt at Braintree . . . good at excuses . . . cute . . . go to Dartmouth College

Glee Club 1; News Club 3; Prom 3; Class Ring 3; Reception 4; Senior Show 4; Debate 1, 2; Banquet 4

FREDERICK BISSETT

"Fred" . . . very small and blond . . . silent type . . . enjoys life . . . future winner at Annapolis 500-mile road race

Eyes on me, boys.

JUDITH BLOWERS

"Jude" . . . nice personality . . . beautiful smile . . . Jim . . . "Brothers and Sisters" . . . to have her own Corvette

Glee Club 1; Music Festival 1; Sophomore Social 2; News Club 3; Future Nurses Club 3, 4; Prom 3; Senior Show 4; Reception 4

DAVID BOSCHEN

"Bones" . . . skipping school . . . seen with a special junior . . . class of 1958 . . . principal of a school

Baseball 1; Intramurals 2

JANICE BRADLEY

"Jan" . . . such a contagious laugh . . . pretty brown hair . . . always a sunny smile . . . Bobby . . . Braintree's Florence Nightingale

Hockey 1; Basketball 1, 2, 3; Softball 1; Glee Club 1, 2, 3, 4; Music Festival 1, 2, 3, 4; Future Nurses Club 3, 4; Sophomore Social 2; Prom 3; Reception 4; Cheerleader 4; Senior Show 4; Wampatuck 2, 4; Banquet 4; Student Council 2

STEPHEN BRAINARD

"Steve" . . . friendly manner . . . still waters run deep . . . his foreign accent . . . capable . . . a German tourist guide

DONALD BRAMLEY

"Don" . . . tall . . . likes to fish . . . nice deep voice . . . to be World Champion Fisher

MAUREEN BRAWLEY

"Crunchy" . . . very attractive . . . vivacious . . . tremendous personality . . . multi clothes . . . name an undiscovered element after Mr. Toolin

Basketball 2, 3; Cheerleader 1; Glee Club 1, 2, 3, 4; Choir 4; Future Nurses Club 2, 3, 4; Student Council 4; Sophomore Social 2; Prom 3; Music Festival 1, 2, 3, 4; Thespians 3, 4; National Honor 2, 3, 4; Senior Show 4; Operetta 4

ALICIA BROW

"Lee" . . . quiet . . . cute . . . always smiling . . . friendly with everyone . . . a future nurse . . . take over school cafeteria

Glee Club 1, 3, 4; Future Nurses Club 3, 4; Operetta 3, 4

ROBERT BROWN

"Brownie" . . . big and rugged . . . sports minded . . . always ready with a joke . . . girl scout leader

Football 1, 2, 3, 4; Track 1, 2, 3, 4

A very solemn occasion

PAUL BRUNDRETT

"Pablo" . . . has any situation well in hand . . . quiet except when aroused . . . great sense of humor

Rifle 1, 2, 3, 4; Track 2; Senior Show 4

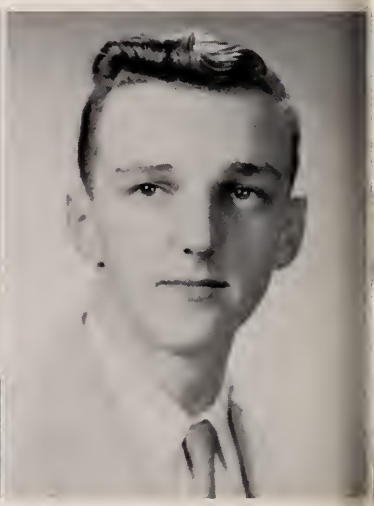

JAMES BURKE

"Russ" . . . one of our track stars . . . adds to class fun . . . pleasing ways . . . owner of a fashionable car

French Club 3, 4; Track 3, 4

JANICE BUTLER

"Buttons" . . . always happy . . . likes to talk . . . Bobs . . . big brown eyes . . . double dates . . . Mrs. John D. Rockefeller

Future Nurses Club 3, 4; Basketball 1, 2; Baseball 1, 2; Hockey 1; Glee Club 1, 2, 3, 4; Senior Show 4; Reception 4; Prom 3; Nurse's Aide 2, 3

MARGARET CALHOUN

"Marg" . . . friendly . . . remembers "Three on a date" . . . one of *the* gang . . . Future Marilyn Monroe

Library 1, 2, 3, 4; Red Cross 2; Glee Club 1, 2; Operetta 3; Festival 3; Senior Show 4

The wee one

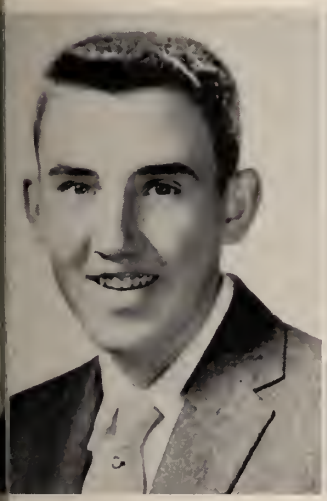

THOMAS CAMPBELL

"Tom" . . . quiet . . . modest . . . sincere . . . doesn't say much . . . nice person to know . . . easy going . . . friendly . . . neat

Tennis 1; Senior Show 4

FRANK CANALE

"Bim" . . . tall and dark . . . is he quiet? . . . Roberta Shine . . . hot ticket . . . life career in the CB's

Rifle 1, 2, 3, 4; Senior Show 4; Prom 3; Reception 4; Sophomore Social 2

FRANCIS CARLOZZI

"Franny" . . . dark and handsome . . . sharp dresser . . . dark eyes . . . football hero . . . husband of a certain blonde

Football 1, 2, 3, 4; Baseball 1, 2, 3, 4; Basketball 1, 2, 3; Senior Show 4; Student Council 1, 3; Prom 3; Sophomore Social 2; Reception 4

JUDITH CASSOLI

"Judy" . . . always happy and has a smile . . . pleasing way . . . lots of fun . . . future owner of Tedeschi's

Hockey 1; Glee Club 1, 3; Prom 3; Senior Show 4; Banquet 4; Sophomore Social 2

PATRICIA CESARINI

"Pat" . . . oh, that black hair . . . friendly . . . real gone cat . . . bongo drum teacher for Elvis Presley

Glee Club 1; Hockey 1; Red Cross 2; Senior Show 4; Wampatuck 3, 4

DONNA CHISHOLM

"Donnie" . . . a great personality . . . to play football . . . a blonde bombshell . . . college

Glee Club 1, 2, 3, 4; Majorettes 1, 2, 3, 4; News Club 3, 4; Prom 3; Reception 4; Senior Show 4; Banquet 4

JUDITH CLERI

"Judy" . . . nice smile . . . pretty . . . Lenny . . . nice figure . . . friendly . . . future Mrs. United States

Cheerleader 1, 3, 4; Student Council 3; Prom 3; Glee Club 1, 2, 3, 4; Senior Show 4; Banquet 4; Prom 4; Sophomore Social 2

ERNEST COLETTI

"Ernie" . . . a good sport and likeable fellow . . . interested in a certain female in the underclass

Football 1, 2; Track 1; Cross Country 1

ROSALIE COLETTI

"Rose" . . . likes spaghetti . . . black Thunderbirds . . . study hall . . . to own World's Largest Spaghetti Parlor

Glee Club 1, 2, 3, 4; Sophomore Social 2; Prom 3; Future Nurses Club 4; Senior Show 4; Reception 4; Wampatuck 4

PAUL COLLINS

"Clutch" . . . our great basketball player . . . full of fun . . . nice personality . . . to be a millionaire

Basketball 1, 2, 3, 4; Track 3, 4; Senior Show 4; Prom 3; Reception 4

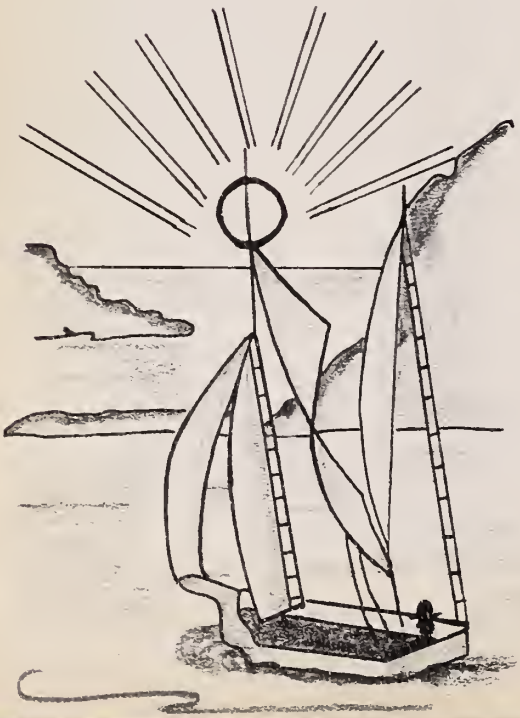

PERRY COLLINS
Muscular and handsome . . . Judy . . . one of Mr. LaTanzi's boys . . . to open a nursery school

Football 4; Senior Show 4; Reception 4

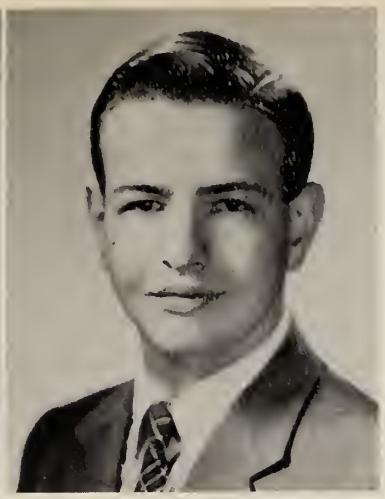

DEAN COLTON
"Dick" . . . appears to be quiet . . . good natured . . . friendly to all . . . an orchestra leader

JACQUELINE COMOLETTI
"Jackie" . . . friendly . . . one of the gang . . . remembers class of '56 . . . third finger, left hand

Glee Club 1, 2, 3, 4; Future Nurses Club 3, 4; Music Festival 1, 2, 3, 4; Sophomore Social 2; Prom 3; Reception 4; Senior Show 4

ROBERT CORMIER
"Com" . . . Easy-going . . . another 107 man . . . always remember his freshman year . . . manufacturer of gas masks

JANICE COTTON
"Jan" . . . Cute . . . lively . . . exceptional personality . . . one of the sisters . . . keep the family together after graduation

Hockey 1, 2; Basketball 1, 2; Softball 1; Wampatuck 4; Sophomore Social 2; Prom 3; Reception 4; Senior Show 4; Banquet 4; Festival 1, 2, 3, 4; Glee Club 1, 2, 3, 4; Future Nurses 3, 4; National Honor 2, 3, 4

ESTELLE CROSBY
Pleasant . . . very quiet . . . starter of new fads . . . Miss Lindsay's room . . . to be a model

Glee Club 1, 2, 3; Library 1

MARYBELLE CULLEN

"Mary" . . . a pretty blond . . . quite a talker . . . a very nice dresser . . . wants to become a millionairess

Library 3, 4; Senior Show 4

WILLIAM DACEY

"Dace" . . . dark wavy hair . . . never without a girl . . . very neat . . . owner of a pink Cadillac

Senior Show 4

MICHAEL DANTUONO

"Mike" . . . quiet and modest . . . future Mr. America . . . sports minded . . . ooh is he shy! . . . Cadillac salesman

Football 1; Basketball 1; Senior Show 4

JANET DAWLEY

"Dolly" . . . friendly . . . swell kid . . . remembers Office Practice . . . to go with boy taller than she

Senior Show 4

Men? of tomorrow

MARION DEXTER

Neat and attractive . . . good athlete . . . fun . . . Occupational Biology field trips . . . to be a nurse

Basketball 2, 3, 4; Glee Club 1, 2, 3, 4; Future Nurses 3, 4; Sophomore Social 2; Festival 1, 2, 3, 4; Softball 3, 4; Thespians 3, 4; "Penny" 3; Senior Show 4; Reception 4; Banquet 4; Wampatuck 4

CHRISTINE DIEMER

"Tina" . . . cute and quiet . . . remembers climbing fence to football games . . . Fence Climber in Alaska

Glee Club 1, 2; Senior Show 4; Reception 4

ANN MARIE DIGAETANO

"Diggie" . . . long, brown hair . . . steady bow . . . Majorette . . . be Rockette in Radio City Music Hall

Glee Club 1, 2; Choir 1, 2; Operetta 1, 2; Red Cross 2; Library 1; Majorettes 2, 3, 4; Prom 3; Music Festival 1, 2; Senior Show 4; Wampatuck 4; Reception 4

ANDREA DILLON

"Andy" . . . Jerry . . . swell sense of humor . . . cute gal . . . good-natured . . . director of a color guard

Future Nurses Club 4; Prom 3; Reception 4; Banquet 4; Senior Show 4

Paula and friend

CLIFFORD DOBBYN

"Cliff" . . . contributes to class enjoyment . . . care-free type . . . always happy . . . an animal hunter

Football 1; Rifle 1, 2

WILLIAM DOHERTY

"Bill" . . . rather on the bashful side . . . happy-go-lucky . . . enjoys class fun . . . a retiring rock and roller

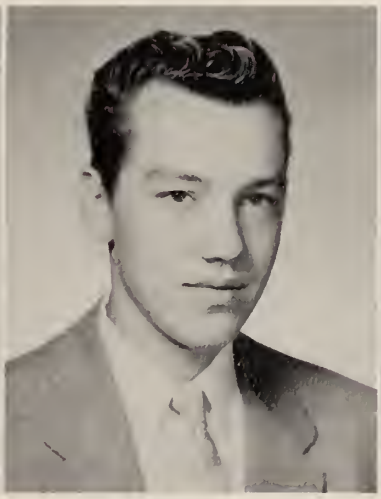

EDWARD DOLAN

"Eddie" . . . full of fun . . . his green convert . . . studious? . . . those blonde curls . . . to own Mathewson's Market

JOSEPH DONAHUE

"Joe" . . . a gift of gab . . . full of fun . . . known to everyone . . . winner of debates

Track 2, 3, 4; Football 1, 2; Baseball 1; Band 1

MARIE DONOVAN

"Bump-z" . . . smooth dancer . . . nice wavy hair . . . great personality . . . active in sports . . . to be an all-American

Glee Club 4; Softball 3; Basketball 3, 4; Hockey 3, 4; Tennis 4; Senior Show 4; Reception 4

THOMAS DOUCETTE

"Duce" . . . easy going . . . great comedian . . . full of joke and jest . . . desires to become a teacher

JUNE DRYSDALE

A true friend . . . quite a gift of gab . . . one of BHS's prettiest . . . Tony . . . comedienne

Majorettes 1, 2, 3, 4; Future Nurses 3, 4; Prom 3; Senior Show 4; Dramatics 4; Reception 4

MARYLOU DWYER

"Lou" . . . likes to march . . . record hops . . . pretty hair . . . Spanish I . . . football coach at Northeastern

Hockey 1; Glee Club 4; Senior Show 1; Operetta 1

Is he worth all that, girls?

KENNETH DYER

"Ken" . . . interest outside of school . . . calm, cool, care-free . . . wavy hair . . . enjoys life . . . jet pilot

Football 3; Class Ring 3; Senior Show 4

LEILANI ELLIOTT

"Lani" . . . small and quiet . . . friendly to all . . . one of the gang . . . always smiling . . . nice clothes

RICHARD ELLIOTT

"Dick" . . . a good conversationalist . . . willing to work . . . appreciates a good joke . . . a marshmallow grower

Basketball 1, 2, 3; Baseball 2; Cross Country 3, 4; Track 4; "Penny" 2; Thespians 2, 3, 4; Wampatuck 4

ARLENE FANDEL

"Boop-z" . . . attractive . . . a hot ticket . . . member of "Bump-z's" gang . . . hot rodder . . . to marry a redhead

Glee Club 4

Well, *someday* we may be famous

JUDITH FARINA

"Judy" . . . tall and pretty . . . one of the "9 B's" . . . popular . . . to own a white convertible

Glee Club 1, 2, 3, 4; Future Nurses Club 3, 4; Senior Show 4; Class Ring 3

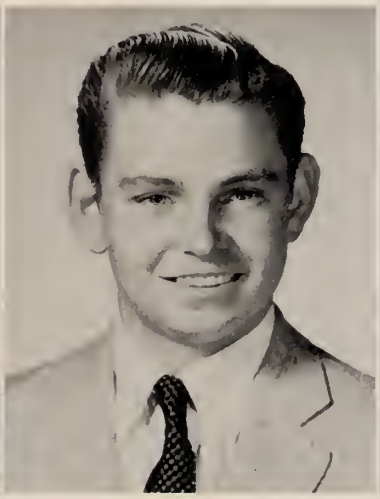

DANIEL FARQUHAR

"Danny" . . . blue-eyed blond . . . silent . . . likeable . . . easy to get along with . . . cabinet-maker for Mendes-France

Basketball 2, 3; Intramurals 2, 3; Senior Show 4; Sophomore Social 2

ANITA FAVART

"Nita" . . . friendly . . . hard worker . . . remembers Senior English . . . to be private secretary for Tab Hunter

Glee Club 2; Senior Show 4; Prom 3; "Penny" 2; Reception 4; Wampatuck 4

ANNA FIORENTINO

Nice kid . . . sweet personality . . . junior prom and day after . . . Walt Disney's next Snow White

National Honor 2, 3, 4; Wampatuck 3, 4; Prom 3; Reception 4; Banquet 4; Senior Show 4

STEPHEN FISKE

"Steve" . . . pleasant personality . . . interested in Plymouth . . . enjoys fun . . . liked by all . . . to be a gym teacher

Basketball 1, 2, 4; Track 4; Senior Show 4; Baseball 1

MARJORIE FITCH

"Marge" . . . tall and attractive . . . quiet . . . pleasant to be with . . . Anne and Leilani . . . to be a secretary

Glee Club 1, 2, 3, 4; Senior Show 4

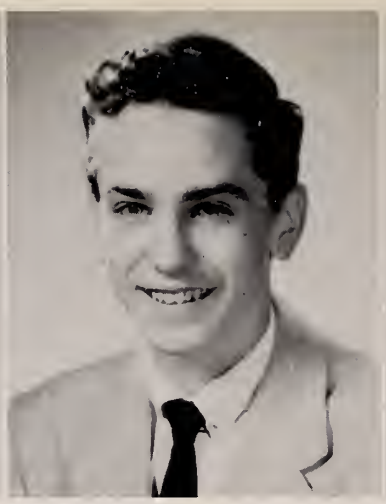

ROBERT FITCH

"Bobby" . . . cute . . . so much fun . . . good things come in small packages . . . sure to make Broadway

Glee Club 1, 2, 3, 4; Student Council 1, 2, 3; Operetta 1, 2, 3, 4; Senior Show 4; Prom 3; Banquet 4

ANNE FRASER

"Peanut" . . . cute and petite . . . pretty brown hair . . . quiet . . . always smiling . . . to work in an office

Glee Club 1, 2, 3, 4; Senior Show 4; Operetta 4

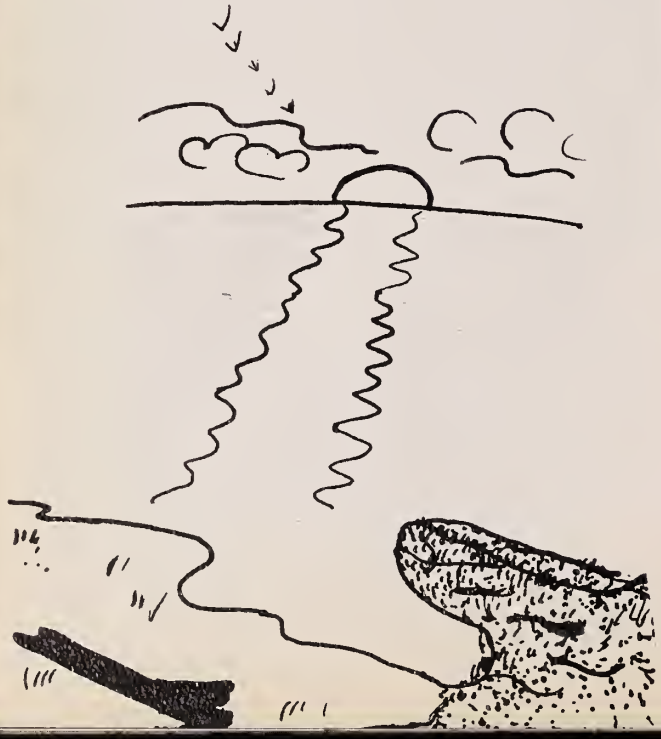

ANN FRAZIER

"Canuck" . . . short and cute . . . great imagination . . . loyal choir member . . . to be a woman scientist

Glee Club 1, 2, 3, 4; Red Cross 2; Operetta 2, 3, 4; Choir 2, 3, 4; Student Council 2; French Club 3, 4; National Honor 2, 3, 4; Prom 3; Reception 4; Wampatuck 4

JOAN FRIZZELL

"Frizzie" . . . cute . . . peppy cheerleader . . . always with Dick . . . loads of fun . . . to raise a football team

Tennis 2, 4; Cheerleader 4; Glee Club 4; Prom 3; French Club 4; Senior Show 4; Reception 4

EUGENE GABRIEL

"Gabe" . . . South Braintreeite . . . great gift of gab . . . friendly . . . to live to be 117 years old

Football 1, 2; Baseball 1, 2; Basketball 1; Senior Show 4; Reception 4

PATRICIA GALIANO

"Pat" . . . sweet . . . nice to know . . . sophomore homeroom with Mr. Salstrom . . . skin diver

Prom 3; Reception 4

KATHLEEN GALLIEN

"Kay" . . . always ready for a laugh! . . . likes thinking up tardy excuses . . . owner of Grants'

Hockey 1, 2; Basketball 1, 2; Softball 1, 2; Glee Club 1, 2, 3; Prom 3; Senior Show 4; Reception 4; National Honor 3, 4; Music Festival 1, 2, 3

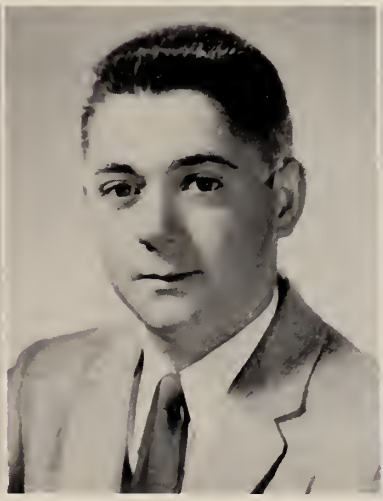

LEO GALLIVAN

Very cooperative . . . busy class president . . . well-respected . . . world famous veterinarian

Student Council 1, 2, 3, 4; Class Vice President 1; Class President 2, 3, 4; National Honor 2, 3, 4; Wampatuck 4; Junior Classical League 4; Sophomore Social 2; Prom 3; Reception 4; Senior Show 4; Class Ring 3; Class Photographer 3

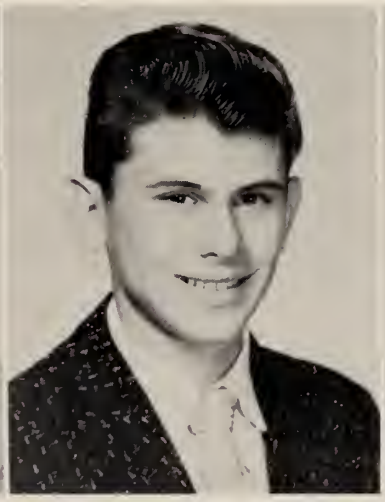

JOHN GALOTTI

"Johnny" . . . small package of dynamite . . . joker . . . always laughing . . . to go around the world in 80 days

Senior Show 4; Reception 4

DIANE GERRIOR

"Di" . . . always has a smile . . . full of good times . . . pleasant personality . . . to marry a college boy

Majorettes 1; News Club 3, 4; Glee Club 1, 2; Prom 3; Wampatuck 3, 4; Reception 4; Future Nurses Club 4; Senior Show 4; Banquet 4; Basketball 4; Softball 4

WILLIAM GHIORSE

"Billy" . . . smart as a whip . . . is he really quiet?? . . . MC on "Queen for a Day"

French Club 4; Senior Show 4; Sophomore Social 2

PATRICIA GIGLIO

"Pat" . . . nice personality . . . cute . . . swell friend . . . club . . . first girl to go around the world in Sputnik

Glee Club 2; Senior Show 4; Prom 3; Reception 4

CAROLE GOLBRANSON

"Ole" . . . fun to be with . . . remembers TMB . . . tall . . . easy-going and popular . . . blonde . . . Monte's private secretary

Hockey 1; Basketball 1, 2, 3, 4; Glee Club 1, 2, 3, 4; National Honor 2, 3, 4; French Club 4; Music Festival 1, 2, 3, 4; Sophomore Social 2; Prom 3; Reception 4; Banquet 4; Senior Show 4; Student Council 2; French National 3, 4; Softball 1

JUDITH GOODWIN

"Judy" . . . Live wire . . . remembers Driver Education Class . . . first woman space pilot . . . with Bob S.

Hockey 2; Sophomore Social 2; Prom 3; Senior Show 4; Reception 4; Glee Club 1, 2; Class Ring 3

"Les jeunes filles"

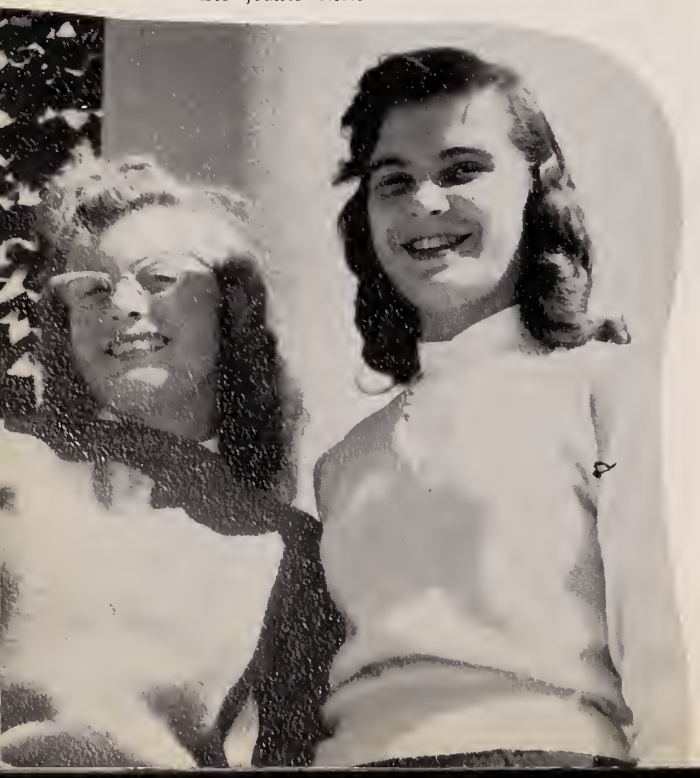

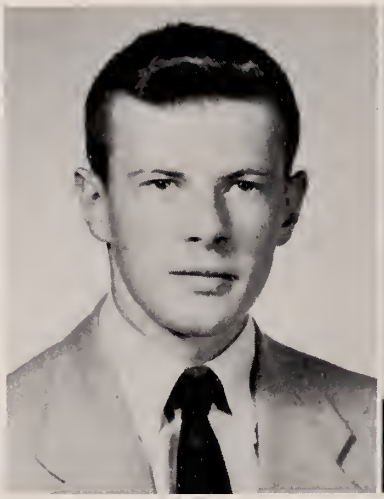

DON GOULD

"Don" . . . good looking . . . so much potentiality . . . easy-going . . . will surely succeed . . . to travel around the world

Golf 2, 3, 4

MARY GRAZIANO

Starry-eyed over Ray . . . wants to own a rose-covered cottage . . . social worker

Glee Club 1, 2; Student Council 1, 2, 3, 4; Sophomore Social 2; Prom 3; Reception 4; Senior Show 4; National Honor 3, 4; Banquet 4; News Club 4

JAMES HAMILTON

"Jim" . . . bashful? . . . one of the brothers . . . woman-slayer . . . big blue eyes . . . to refill Jimmy Dean's shoes

Glee Club 2, 3, 4; Reception 4; Senior Show 4; Student Council 3; Prom 3; Operetta 2, 3, 4; Festival 2, 3, 4; Sophomore Social 2

LINDA HARRINGTON

"Lyn" . . . pretty blonde hair . . . nice figure . . . good personality . . . Mr. Toolin's stools . . . to give gym showers

Orchestra 1; Glee Club 2, 3, 4; Future Nurses Club 3, 4; News Club 3; Prom 3; French Club 4; Student Council 2; Sophomore Social 2; Senior Show 4; Reception 4

Ye olde class historians

JANE HARRIS

"Janie" . . . friendly to everyone . . . girl with a very funny sneeze . . . to be an airline hostess

Senior Show 4; Banquet 4

RICHARD HARVEY

"Dick" . . . big! tall! rugged! . . . fun-loving and popular . . . terrific dancer . . . star of water ballet

Football 2, 3, 4; Baseball 1; Basketball 1; Wampatuck 4; Senior Show 4

GORDON HEALY

"Don" . . . that dark wavy hair . . . seen with Barb . . . one of our Wampmen . . . best dressed man of 1965

Baseball 1, 2, 3, 4; Football 1, 2, 3, 4; Basketball 1, 2

JAMES HESS

"Jimmy" . . . entered in '56 . . . friendly . . . well-liked . . . to have fastest car in the world

ANN HOFFERTY

"Anne Babe" . . . likes football games . . . boys . . . pals with Chris . . . see Miss D. run the track . . . veterinarian

Glee Club 1, 2, 3; Wampatuck 2; Senior Show 4

WILLIAM HOLBROOK

"Bill" . . . not much to say . . . nice kid to know . . . works at Orcutts News . . . outside interests

Projectors Club 3

MURIEL HOLT

"Bee Wee" . . . full of funny surprises . . . owns nice clothes and wears them well . . . ballet dancer

Tennis 2, 3, 4; Glee Club 1, 2, 3, 4; Library 1; Sophomore Social 2; Prom 3; Reception 4; Senior Show 4; Banquet 4; Wampatuck 4; National Honor 2, 3, 4; French Club 3, 4; Music Festival 2, 3, 4; Operetta 3, 4

MARION HUDSON

"Peanuts" . . . seems quiet . . . contagious smile . . . a week end at Springfield . . . cute . . . bookkeeping teacher

Majorettes 1, 2, 3, 4; Prom 3; Senior Show 4; Reception 4

Now, Sammy, after all!

LINDA HUTCHINGS

"Lyn" . . . quiet . . . easy to get along with . . . enjoys operettas, and plays . . . Hollywood producer

Glee Club 1, 2, 3, 4; Choir 3, 4; Thespians 3, 4; Wampatuck 4; Operetta 2, 3, 4; "Time Out for Ginger" 3; Prom 3; Senior Show 4; Debate 2; Reception 4

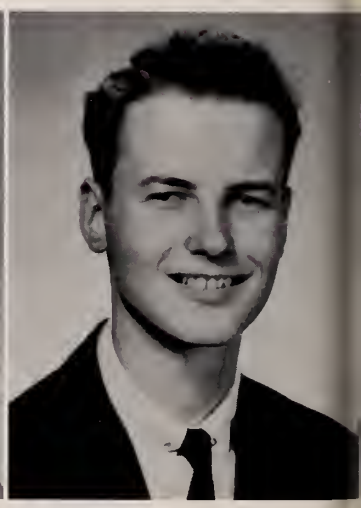

WILLIAM HUTCHINSON

"Hutch" . . . swell kid . . . intelligent . . . "Admiral's" lab periods . . . to be a jazz pianist in a night club

Glee Club 1, 2, 3, 4; Operetta 1, 3, 4; Junior Classical League 4; National Honor 2, 3, 4; Intramurals 3, 4; Festival 1, 2, 3, 4

PHILIP HYLEN
"Phil" . . . good worker . . . dependable . . . personality plus . . . seen with a smile . . . one of U.S.'s top lawyers

Student Council 2, 3, 4; Prom 3; Basketball 1, 2, 4; Baseball 1, 2, 3, 4; Thespians 2, 3, 4; "Penny" 2

DONNA IMLAY
"Don" . . . quiet . . . nice . . . remembers talking way out of sessions . . . to be a private secretary

Senior Show 4; Reception 4; Prom 3

Where there's a will . . .

RICHARD JEAN
"Joe" . . . tall, handsome type . . . another hot-hodder . . . quiet?? . . . first to reach the moon

Projectors Club 1; Senior Show 4

CAROL JERNEGAN
Neat as a pin . . . very striking . . . warm personality . . . love that English 12 G—3 . . . Braintree's Florence Nightingale

Glee Club 1, 2, 3, 4; Future Nurses Club 3, 4; French Club 4

ALLAN JOHNSON
"Al" . . . his blonde waves . . . tres intelligent . . . friendly . . . sense of humor . . . to succeed in the future

National Honor 3, 4; Baseball 2

EDWARD JOHNSON
"Eddie" . . . always happy . . . remembers Junior beach party . . . quite a talker . . . Mr. Kane's successor

Football 1; Senior Show 4

JUDITH H. JOHNSON

"Judy" . . . quiet, but friendly . . . smart . . . liked by everyone . . . oral topics . . . English teacher for Cocker Spaniels

Glee Club 1, 3; Red Cross 2; Library 3, 4; National Honor 3, 4; Intramurals 3, 4

JUDITH M. JOHNSON

"Dodo" . . . friendly . . . one of the girls . . . likable girl . . . to be a happily married bookkeeper

Glee Club 1, 2, 4; Operetta 4; Music Festival 1, 2, 4; Senior Show 4; News Club 3

FRED JONES

"Jonesy" . . . real nice looking . . . Linda . . . lots of school spirit . . . fun . . . to own a villa in Cuba

Student Council 3, 4; Senior Show 4; Prom 3; Sophomore Social 2; Reception 4; Senior Show 4; Student Council 4; Class Photographer 3; Sports Club 1

MARJORIE JOUDREY

"Marge" . . . long hair . . . very efficient . . . likes Jimmy . . . remembers shorthand I . . . attractive . . . a girl trapeze artist

Prom 3; News Club 3, 4; Senior Show 4

JOHN KALLIS

"Jack" . . . friendly . . . good track man . . . tall, dark, and handsome . . . neat . . . to teach French at BHS

Sports Club 1, 2, 3; Ski Club 4; Intramurals 3, 4; Track 3, 4; French Club 4

RICHARD KEEN

"Dick" . . . dark and handsome guy from the Highlands . . . sort of quiet . . . a future Marine general

Senior Show 4

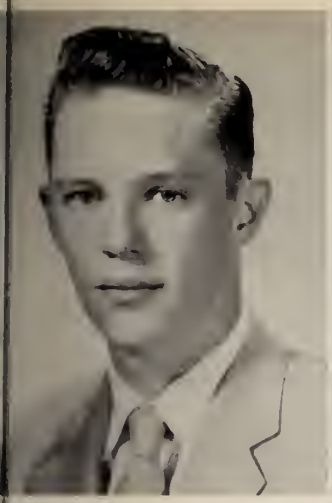

DAVID KEITH

Tall blonde . . . happy-go-lucky . . . friendly . . . Mr. Dooley's homeroom . . . to be principal of BHS

IVAN KEITH

"Skippy" . . . tremendous kid . . . senior beach party in his junior year . . . what eyes! . . . Little Richard's agent

National Honor 2, 3; Prom 3; Reception 4; Senior Show 4; Sophomore Social 2

ANN KELLEY

"Kel" . . . carefree type . . . makes any class enjoyable . . . always ready with a joke . . . wonderful taste in clothes

Senior Show 4

HENRY KIEVENAAR

"Buzzy" . . . one of Pop's boys . . . small but fast . . . priceless sense of humor . . . movie star

Football 1; Basketball 1; Track 1, 3, 4; Cross Country 2, 4; Glee Club 1, 2, 4; Operetta 1, 3, 4; Senior Show 4

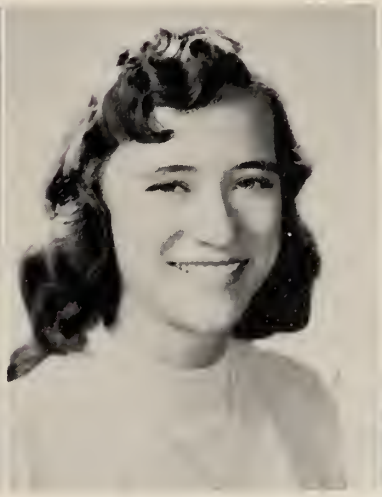

GAIL KINNEAR

"Sunshine" . . . personality plus . . . beautifully dressed from head to toe . . . outside interests . . . California here I come

Glee Club 1, 2, 3, 4; Majorettes 1, 2, 3

JEAN KNAPIK

"Jeannie" . . . easy to get along with . . . Mr. Rogers . . . always got a newspaper . . . Braintree Police Force

Glee Club 1; Senior Show 4; Operetta 1; Prom 3

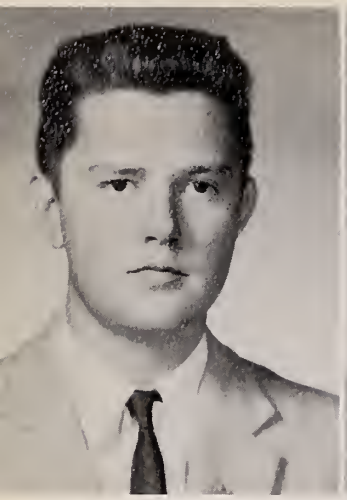

HOWARD KNOWLES

"Howie" . . . reserved and quiet mannered . . . willing to help . . . homework??? . . . director of Boys' Glee Club

French Club 3, 4; Glee Club 1, 2, 3, 4; Operetta 1, 2, 3, 4; Music Festival 1, 2, 3, 4

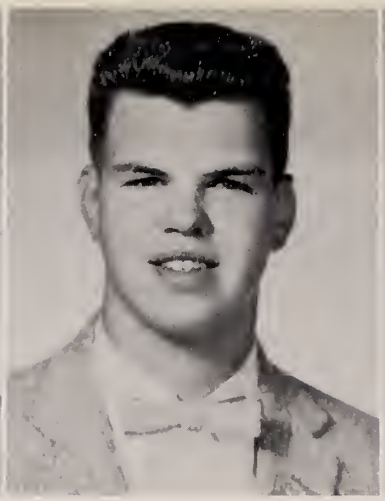

ALFRED KRASTIN

"Buzz" . . . tall . . . deep voice . . . one of the boys . . . to be a soprano music teacher

Track 3, 4

THEODORE LANG

"Teddy" . . . really cute . . . excels in all . . . personality plus . . . room 202 . . . plenty of jokes . . . President of USA

Student Council 1, 2, 3, 4; Class Treasurer 1, 2, 3, 4; Sophomore Social 2; Prom 3; WJDA Student of the Week 3, 4; President of Massachusetts State Student Council 4; Reception 4; Senior Show 4; Wampatuck 4; Banquet 4

DANIEL LAPLANTE

"Dan" . . . well liked . . . friendly . . . Navy man . . . neat . . . coach of girls' basketball team

Basketball 1; Baseball 1; Football 1; Glee Club 1, 2, 3; Class President 1

Oh, those Pepsodent smiles

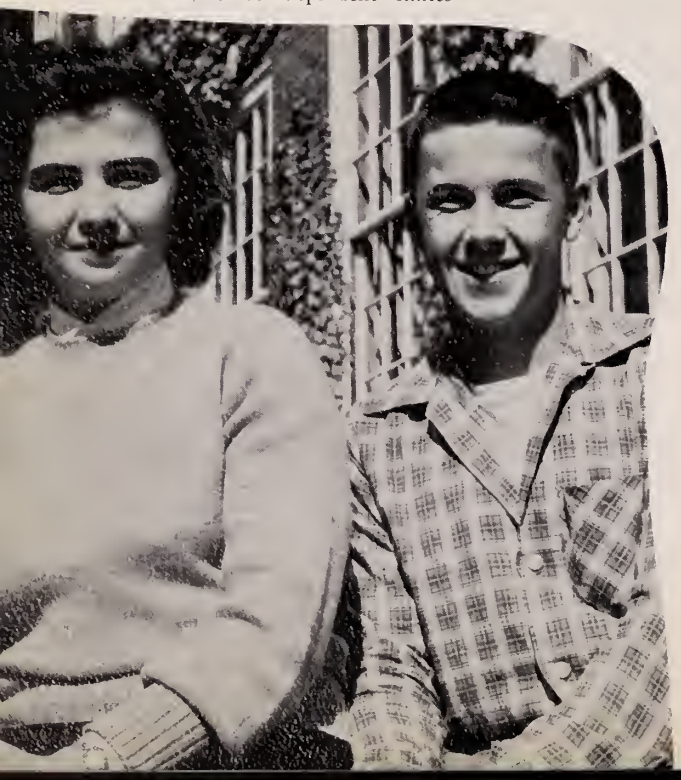

EILEEN LAVERY

"Lav" . . . always happy . . . likes Marines . . . finding a seat in the cafeteria . . . first girl to make Parris Island

Glee Club 1, 2, 3, 4; Majorettes 1, 2, 3, 4; Red Cross 1, 2; Operetta 1, 2, 3, 4; Senior Show 4; Prom 3; Intramurals 3, 4; Reception 4

JOAN LAZARUS

"Jr." . . . cute . . . always waiting for those week end calls from *her* Dick . . . to get married

Rifle 2; News Club 3; Library 4; Prom 3; Senior Show 4; Reception 4; Wampatuck 2

JAMES LEAHY

"Jim" . . . one of the East Braintreeites . . . good-natured . . . dependable . . . Electronics engineer

Basketball 1; Track 2, 3, 4; Intramurals 3, 4; Senior Show 4; Wampatuck 4

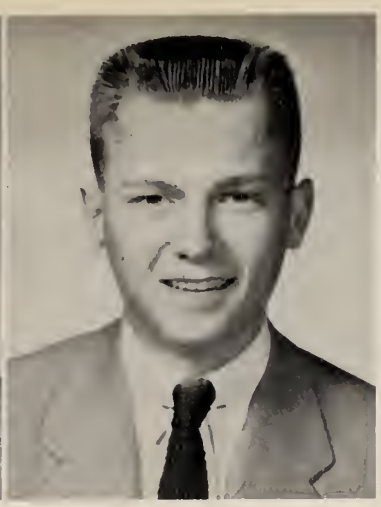

RICHARD LEGG

"Dick" . . . everyone's friend . . . star basketball player . . . one of the boys . . . BHS basketball coach

Football 1; Basketball 1, 2, 3, 4; Cross Country 2, 3, 4; Tennis 1, 2, 3, 4; Wampatuck 4; Senior Show 4

Get with it, peasants!

ANNE LEONARD

"Anne" . . . real friend to all . . . tres conversant . . . fun . . . fifth period lab . . . to be a great success

Glee Club 1, 2, 3; Operetta 2; National Honor 3, 4; Junior Classical League 4; "Time Out from Ginger 3; Dramatic Club 3; Thespians 4; Wampatuck 4; Senior Show 4; Reception 4

PHYLLIS LEPPANEN

"Phil" . . real cute blonde . . . always on time??? . . . beautifully dressed . . . winning ways . . . owner of an exclusive dress shop

News Club 3; Basketball 1, 4; Glee Club 1, 2; Softball 1, 4; Dramatic Club 4; Thespians 4; French Club 3; Hockey 1; Prom 3; Sophomore Social 2; Reception 4; Future Nurses Club 4; Senior Show 4

SANDRA LEWIS

"Sandy" . . . good kid . . . likes boys . . . leopardskin skirts . . . Arts and Crafts class . . . Most popular at West Point

Glee Club 2; Music Festival 2; Senior Show 4; Reception 4

KATHLEEN LINCOLN

"Kathy" . . . wonderful personality . . . friendly . . . memories of senior year . . . to become an airline hostess

Glee Club 1, 2, 3; Red Cross 2; Senior Show 4; Wampatuck 1; Prom 3

JOAN LINDAHL

"Jo" . . . nice to be with . . . friendly . . . Senior Year . . . to have my own '53 Mercury

Library 1, 2

JACQUELINE LONG

"Jackie" . . . sweet and pretty . . . popular with everyone . . . well-versed . . . never on time . . . to be a policewoman

National Honor 2, 3, 4; Glee Club 1, 2, 3, 4; Wampatuck 4; Nurse's Aide 3; Debate 2; Junior Classical League 4; Senior Show 4; Reception 4

JANET LYONS

"Porky" . . . enjoys a good time . . . nice personality . . . very attractive . . . to marry a certain marine

Majorettes 1, 2, 3, 4; Basketball 1; Hockey 1; National Honor 3, 4; French Club 4; Prom 3; Operetta 2, 3; Future Nurses Club 3; Student Council 3; Senior Show 4; Nurse's Aide 4; Reception 4; Glee Club 1, 2, 3, 4; Wampatuck 4; Music Festival 4; Banquet 4

MARILYN LYONS

A good kid with smarts . . . likes Driver Ed Friden! . . . hates oral topics . . . switchboard operator

Red Cross 2; News Club 3, 4; National Honor 3, 4; Intramurals 3, 4; Senior Show 4; Prom 3

Subscriptions, anyone?

JANET MacCORMICK

"Jan" . . . beautiful blonde . . . always pleasant . . . enjoys singing . . . soloist for Spike Jones' band

Glee Club 1, 2, 3, 4; Choir 2, 3, 4; Student Council 1, 4; French Club 4; Prom 3; Wampatuck 4; State Festival 3, 4; Debate 1, 2; Dramatic Club 3, 4; All-State 3; Operetta 1, 2, 3, 4; Senior Show 4; Reception 4; Music Festival 1, 2, 3, 4

BRUCE MacDONALD

"Sandy" . . . well liked . . . neat . . . one of the boys . . . to be owner of Smiley's

Student Council 1

CAROL MacLANE

Brunette bombshell . . . remembers someone in Class of '57 . . . enlisting sergeant for Navy

Nurse's Aide 1; National Honor 3, 4; Senior Show 4

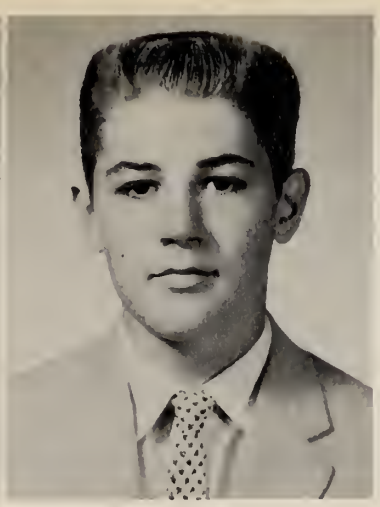

ROBERT MacLEOD

"Bob" . . . a small drink of water with a pleasing personality . . . liked by all . . . good looking

Student Council 3; Cross Country 1, 2, 3, 4; Track 1, 2, 3, 4

So this is enthusiasm?

JACQUELINE MADDOCKS

"Jackie" . . . cute and a little devil . . . member of "Bumpz's" gang . . . to be a truant officer

Band 1, 2, 3, 4; Glee Club 4; Prom 3; Senior Show 4; Reception 4

HAROLD MAHLER

"Beaky" . . . small, but fast . . . well liked . . . one of the kids . . . to be owner of the moon

Baseball 2, 3, 4; Basketball 1; Hockey 3, 4; Sports Club 3

CHARLES MAHONEY

"Chuck" . . . short . . . blonde . . . nice to know . . . remembers Junior Prom . . . to be a Navy man

Track 1, 2; Baseball 4

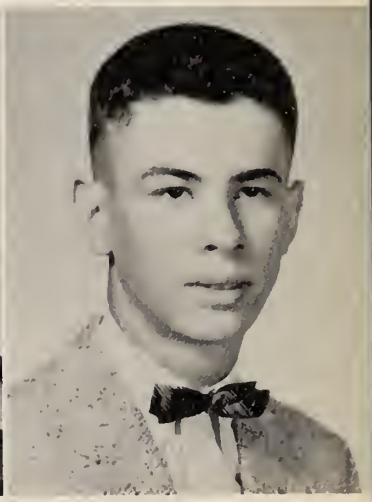

ANTHONY MANGANELLO

"Sonny" . . . dark silent type . . . likes baseball . . . mechanically minded . . . interested in farming . . . FFA

Future Farmers of America

PHILIP MANTER

"Phil" . . . wonderful personality . . . hot spook . . . very nice dresser . . . wants to be a philosopher of mankind

Glee Club 1, 2; Basketball 4; Senior Show 4; Intramurals 3, 4

RONALD MARDIROSIAN

"Mouse" . . . seems quiet at first . . . likes to laugh . . . flippin' at the cafeteria . . . butterfly collector

Intramurals 4; Senior Show 4; Track 1

CAROL MARINELLI

New to BHS . . . tall attractive brunette . . . nice to know . . . tester of waterproof watches

Senior Show 3, 4; Reception 4; Banquet 4; Wampatuck 4; Basketball 4

MELANIE MASKELL

"Mel" . . . a ray of sunshine . . . junior year . . . full of ambition . . . popular . . . to assist Mrs. Burling

Majorettes 1, 2, 3, 4; Red Cross 2; Glee Club 2, 3, 4; Future Nurses 3, 4; Operetta 2, 3, 4; Prom 3; Reception 4

EARL McCARTHY

"Mac" . . . short . . . cute . . . neat . . . two weeks' maneuver . . . to have own Cadillac Convertible

Hockey 4; Senior Show 4

EDWINA McDONALD

"Eddie" . . . abolish homework . . . quiet . . . nice personality . . . Weymouth . . . housewife

Glee Club 3, 4; Senior Show 4; Reception 4

MARGARET McEACHERN

"Margie" . . . sweet as sugar . . . English 31 . . . likes to play the field . . . open a restaurant on Mars

Glee Club 3, 4; Operetta 3; French Club 4

DAVID McKEAN

"Mucka" . . . cute walk . . . girls! . . . cars . . . likes music . . . to be World Champion Shagger

MARSHA McNALLY

"Mimi" . . . "Wow" . . . remembers those "long" lunch periods . . . to have a drag strip on Washington Street

JUDITH McSHEFFREY

"Judy" . . . friendly . . . nice smile . . . only girl in Physics Class . . . stewardess on slow boat to China

Red Cross 3; Prom 3; Senior Show 4

CAROL MESSIER

"Mess" . . . personality plus . . . memories of cute Greek . . . pretty . . . well-liked . . . be a photographer's model

Glee Club 1, 2; Prom 3; Sophomore Social 2; Class Ring 3; Senior Show 4; Reception 4; Banquet 4

BARBARA MIGLIORINI

"Barbs" . . . nice kid . . . likes to drive Bob's Ford . . . waiting for Graduation? . . . own Ford Company

Glee Club 1, 2, 3, 4; Red Cross 2; Senior Show 4; Reception 4

NANCY MIGLIORINI

"Nan" . . . sessions in General Business . . . nice personality . . . fancy clothes . . . to be an IBM operator

Glee Club 1, 2, 3, 4; Red Cross 3; Future Nurses Club 4; Wampatuck 4; Operetta 4; Senior Show 4; Banquet 4

DAVID MISCHLER

"Dave" . . . tall . . . nice . . . nice looking . . . neat . . . chemistry class . . . to be the World's Richest Bookie

Baseball 1, 2, 3, 4; Hockey 4; Senior Show 4

ROSEMARIE MONTEFORTE

"Curly" . . . the fun of home room . . . fondest memory . . . football games . . . to become a hairdresser

Library 1; Glee Club 1, 2; Majorettes 1, 2, 3; Reception 4; Senior Show 4

VIRGINIA MOST

"Ginny" . . . sweet . . . cute . . . very easy to get along with . . . fondest?? memory . . . Professor of Calculus

Glee Club 1; Prom 3; Senior Show 4; Music Festival 1

Don't leave mad, just leave.

MARGARET MULLIGAN

"Peggy" . . . gleam smile . . . nice to know . . . attractive . . . home living . . . to own her own car.

Glee Club 1, 2; Senior Show 4; Red Cross 1, 2; Wampatuck 4; Future Nurses Club 3, 4; Prom 3; Reception 4; Banquet 4

NANCY MURRAY

"Nan" . . . a Christian Dior exclusive . . . biology field trip! . . . art . . . go halvsies on that red Merc

Basketball 1; Glee Club 1, 2, 3, 4; Operetta 2; Prom 3; French Club 4; Reception 4; Senior Show 4

NANCY NAHABEDIAN

"Nan" . . . quiet at first . . . to weigh 100 pounds . . . always willing to help . . . future owner of National Provisions

Thespians 4; Dramatic Club 2, 3, 4; Glee Club 2, 4; Music Festival 2, 4; Debate 1, 2; News Club 3; Senior Show 4; Banquet 4; Reception 4; Prom 3; Library 1, 2, 3, 4

JOHN NEHILEY

"Jack" . . . full of laughs . . . one of the boys . . . homework?? . . . to be a millionaire

Football 1; Basketball 1

Surrounded as usual, uh Dick?

ROGER NELSON

"Roger" . . . well groomed . . . class genius . . . active member in the band . . . band leader

Band 1, 2, 3, 4; National Honor 2, 3, 4; Junior Classical League 4; Debate 1, 2; Wampatuck 4

JANET NEREO

"Jan" . . . always smiling . . . talented pianist . . . very friendly . . . female Liberace

Orchestra 1, 2; Choir 2, 3, 4; Glee Club 2, 3, 4; Music Festival 1, 2, 3, 4; Operetta 2, 3, 4; Senior Show 4; Prom 3; French Club 4; Wampatuck 4; State Festival 3, 4; Reception 4

ELIZABETH NESBIT

"Betty" . . . tall . . . quiet when you're looking, but oh! when you turn your eyes! . . . secretary

Glee Club 1, 2; Red Cross 2, 3; Library 1; Senior Show 4; Reception 4; Prom 3; Music Festival 1

MONTELLE NEWMAN

"Monte" . . . full of wit and wisdom . . . real friend to all . . . master of the joke . . . Carole . . . organ grinder

Basketball 2; Football 1, 2, 3; Track 1, 2, 4; Wampatuck 4; Class Ring 3; State Festival 3; Glee Club 1, 2, 3, 4; Operetta 1, 2, 3, 4; Senior Show 4; Projectors Club 3, 4

MARGARET NICHOLS

"Peggy" . . . sweet smile and, oh, those dimples . . . seems quiet till you get to know her

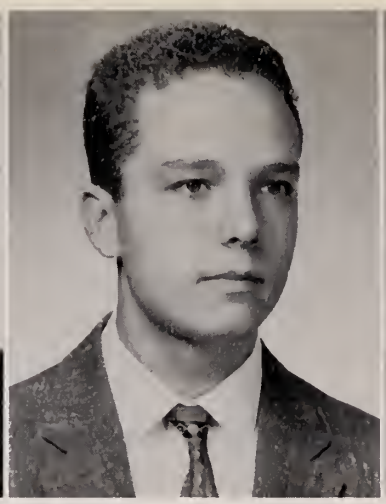

FREDERICK NICKERSON

"Nick" . . . wavy hair . . . neat . . . remembers Junior Prom . . . State Trooper at Mt. Chickatawbut

Baseball 2, 3; Basketball 2; Wampatuck 3; Class Ring 3; French Club 3, 4; Senior Show 4

BEVERLY NICOL

"Jeannie" . . . quiet . . . nice to know . . . Air Force . . . Junior Prom . . . to be a housewife

Glee Club 1, 2, 3, 4; Senior Show 4

MARYANN OBERG

"Marylou" . . . gift of gab . . . always ready for a good time . . . English . . . to marry a millionaire

Red Cross 2; Wampatuck 3

Look out, here she comes!

WILLIAM O'BRIEN

"Bill" . . . nice looking . . . neat . . . remembers Junior Prom . . . to be a hunter at Blue Hills

Track 3, 4; Cross Country 4; Senior Show 4

JANET OCCHINO

"Jan" . . . pretty and nice black hair . . . beautiful voice . . . meet someone who doesn't know her father

Glee Club 1, 2, 3, 4; Operetta 1, 2, 3, 4; Thespians 3, 4; Choir 3, 4; Prom 3; Reception 4; Senior Show 4; French Club 4

JOHN O'CONNELL

"Okey" . . . remember the *scarf* of 1955 . . . likes the girls . . . library . . . Junior Beach Party . . . baseball player

Glee Club 1, 2, 3, 4; Basketball 2, 4; Baseball 1, 2, 3, 4; Senior Show 4

KATHLEEN PACHECO

"Kathy" . . . pleasant smile . . . hard worker . . . a nice person to know . . . editor of Mad magazine

Hockey 1; Glee Club 1, 2, 3; Library 2; National Honor 2, 3, 4; Wampatuck 4; Debate 1, 2; Senior Show 4; Prom 3; Reception 4

Mob meeting

GEORGE PARSONS

"Pieaga" . . . a nice fellow . . . good company . . . one of the boys . . . would like to become smart

Glee Club 1, 2, 3; Cross Country 4; Senior Show 4

MARJORIE PELRINE

"Mickey" . . . vacations . . . quiet . . . nice to know . . . gum chewer . . . Air Force . . . to be a typist

Red Cross 1; Glee Club 1, 2, 3, 4

ROBERT PERHAM

"Transparent" . . . care-free and fun-loving . . . crazy . . . great imagination . . . fullback for Notre Dame

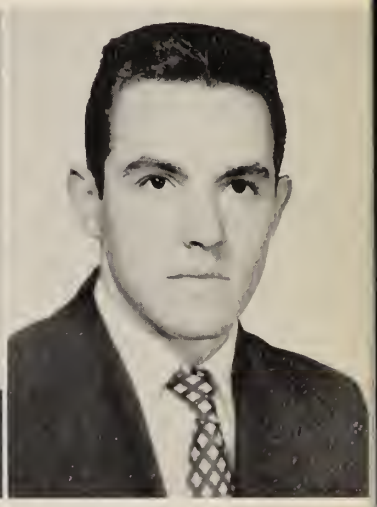

BRUCE PERKINS

"Perky" . . . crazy about cars . . . one of the boys . . . friendly . . . to be an engineer

LAURA PEROTTI

"Laurie" . . . small but "wow" . . . remembers August, 1956 . . . '56 Ford . . . Ford testing driver with Barb

Red Cross 2; Glee Club 1, 2, 3, 4; Senior Show 4; Reception 4

SALVATORE PERSAMPIERI

"Sam" . . . anything but quiet . . . one of the boys . . . ladies' man . . . manager of a girls' football team

Football 1, 2, 3, 4; Baseball 1; Basketball 1

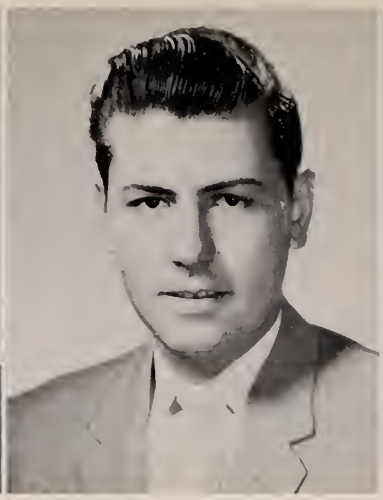

CHARLES PHILLIPS

"Charlie" . . . tall . . . likes to play football . . . neat . . . friendly . . . coach for Harvard University

Football 1, 2, 3, 4; Basketball 2; Baseball 1; Track 2; Band 1, 2, 3, 4

AUDREY PICCINI

"Pooch" . . friendly and spirited . . . sparkling ways . . . full of fun . . . dependable . . . cheerleader for UCLA

Cheerleader 1, 2, 3, 4; Glee Club 1, 2, 3, 4; Prom 3; Senior Show 4; Reception 4; Banquet 4; Sophomore Social 2; Future Nurses Club 3

Chief cook and bottle washer

WILLIAM PINOLA

"Bill" . . . likes cars . . . one of the boys . . . quiet in class! . . . to be an Air Force man

PAULA PIRAINO

"Paul" . . . pretty . . . frequently supplies a laugh . . . artistically inclined . . . *Boy's Life* cover girl

Majorettes 1, 2, 3, 4; Wampatuck 3, 4; Prom 3; Reception 4; Sophomore Social 2; Glee Club 1, 2, 3, 4; Choir 2, 3, 4; National Honor 2, 3, 4; Operetta 2, 3, 4; French Club 3, 4; Red Cross 2; Senior Show 4

RICHARD POMFRET

"Ricky" . . . studies and gets results . . . dependable . . . friendly with a certain junior girl . . . calculus teacher

Rifle 1; National Honor 3, 4; French Club 4; French Honor 4; Wampatuck 4

PAUL PRUDENTE

"Pru" . . . enjoys a day off from school . . . friend to all . . . owner of Tattoo Shop

Senior Show 4

Just one more lap, kids!

ROBERT RAMOS

"Red" . . . another "Eastie" . . . not so shy as he appears . . . friendly . . . bright red hair . . . television announcer

Senior Show 4

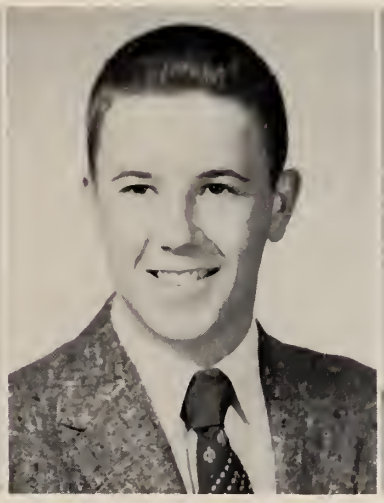

WAYNE RAND

Dry sense of humor . . . fine capabilities . . . what, another new car? . . . popcorn vender

Tennis 1, 2; Sports Club 2; Wampatuck 4

PAUL RASMUSSEN

"Razz" . . . tall red head, with an answer for everything . . . main interest . . . a certain underclass girl

Baseball 2, 3; "Penny" 2

EDITH REILLY

"Edie" . . . to graduate . . . quiet . . . Junior year . . . friendly towards everyone . . . to be bookkeeper at BHS

Library 1, 2, 3, 4; Glee Club 2, 3, 4; Senior Show 4; Reception 4; Prom 3

SEWALL RENT

"Sewall" . . . enjoys a good time . . . wants to run BHS . . . bombs around in a 1949 Plymouth

Basketball 1; Glee Club 1, 2, 3

PENNY RETTIG

"Slug-nickel" . . . to be a grease-monkey under Bob's car . . . girls' football team . . . nice personality . . . marriage

Band 1; Wampatuck 1; Red Cross 2; Sophomore Social 2; Future Nurses Club 3, 4; National Honor 3, 4; Prom 3; Wampatuck 4; Reception 4; Banquet 4

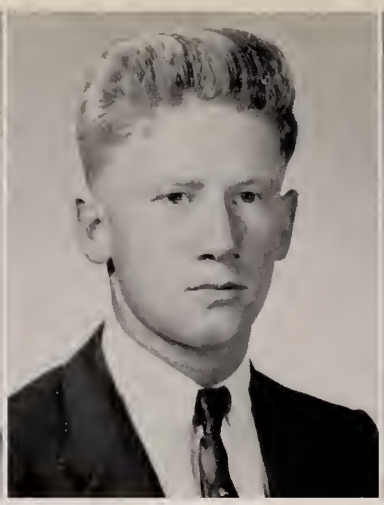

WILLIAM RHOADES

"Red" . . . a special girl in Maine . . . his Plymouth . . . get a good job and get married

JAMES RICH

"Jim" . . . nice dresser . . . swell all around . . . quiet?? . . . to be a gym teacher at Radcliffe College

Football 2, 3; Golf 4; Reception 4; Senior Show 4

JAMES RIDLEY

"Jim" . . . Braintree's Rock Hudson . . . Phyllis . . . waves like the ocean . . . incognito . . . live closer to Wyman Road

DAVID RILEY

"Rile" . . . tall and blonde . . . good worker . . . quiet?? . . . popular . . . to be an admiral in the USN

"Time Out for Ginger" 3; Senior Show 4; Reception 4; Hockey 4

DIANE ROBBINS

"Robin" . . . cute majorette . . . livewire . . . always a smile . . . remembers room 107 . . . race track driver

Prom 3; Glee Club 1; Basketball 3; Majorettes 4; Senior Show 4; Reception 4; Sophomore Social 2; Softball 1; Banquet 4

BENJAMIN RODICK

"Benny" . . . quiet . . . waits for the 1:55 bell . . . friendly to all . . . good-looking . . . to be an engineer

Baseball 1

SANDRA ROLLINS

"Sandy" . . . pretty blonde hair . . . cute . . . good student . . . club member . . . have "pipes" on her Chevy convertible

Majorettes 2, 3, 4; Basketball 1; Softball 1, 3, 4; National Honor 2, 3, 4; French National 3, 4; French Club 4; Future Nurses Club 3; Glee Club 1, 2, 3, 4; Operetta 2, 3, 4; Student Council 3, 4; Sophomore Social 2; Prom 3; Senior Show 4; Reception 4; Wampatuck 4; Music Festival 3, 4

JANET ROSS

"Jan" . . . cute kid . . . matching personality . . . remembers Sophomore Social . . . to deodorize Union Street in Braintree

Majorettes 1, 2, 3, 4; Basketball 2, 3, 4; Hockey 1; Sophomore Social 2; Prom 3; Senior Show 4; Reception 4

GERALDINE ROSSI

"Gerry" . . . very friendly . . . office practice . . . wonderful personality . . . bookkeeping class . . . housewife

Nurse's Aide 2; Prom 3; Senior Show 4; Sophomore Social 2; Reception 4

PAUL RUSCONI

"Rosco" . . . tall and good-looking . . . always neat . . . French III . . . seen at record hops . . . to be a detective

Football 1; Track 1; Glee Club 1; Operetta 1; French Club 3, 4; Student Council 1, 2, 4; Wampatuck 4; Senior Show 4; Prom 3; Reception 4; Class Photographer 3

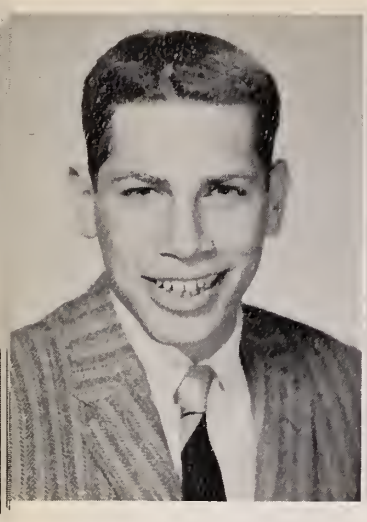

GERALD SACKMARY

"Sad Sack" . . . great personality . . . my first touchdown . . . to give Coach Pearson a grass drill . . . pro-football

Football 2, 3, 4; Tennis 2; Senior Show 4

JUDITH SARGENT

"Sarg" . . . Spanish I . . . nice to know . . . remember that crazy day . . . own a twinpipe Dodge Convertible

Future Nurses 3, 4; Prom 3; Nurse's aide 3, 4; Reception 4

JANET SAWYER

"Jan" . . . nice complexion . . . quiet 'til you know her . . . Sonny's honey . . . a teacher's psychiatrist

Class Secretary 1, 2, 3, 4; Student Council 1, 2, 3, 4; National Honor 2, 3, 4; Future Nurses Club 3, 4; Sophomore Social 2; Prom 3; Class Ring 3; Senior Show 4; Banquet 4; Reception 4; Wampatuck 4; Glee Club 1, 2, 3, 4

DIANNE SCHOLZ

"Scholzy" . . . quiet . . . well liked . . . Maple Arena . . . to be owner of Mars

Glee Club 1, 2, 3, 4; Music Festival 1, 2, 3, 4; News Club 3, 4; Senior Show 4

"Some Enchanted Evening"

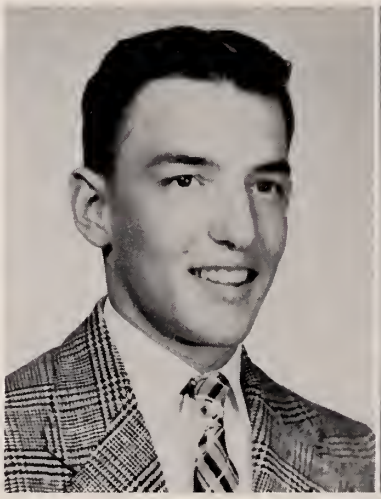

ROBERT SCHRADER

"Bobby" . . . dark and handsome . . . Rosemary . . . his hot bugle . . . a cheerleader for Mr. Ward's intramural sports

Tennis 1; Football 2, 3, 4; Sophomore Social 2; Senior Show 4; Reception 4

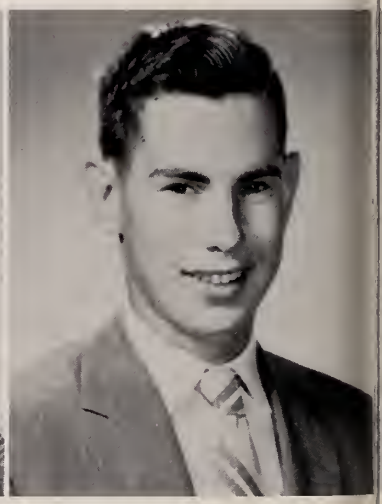

RICHARD SCOTT

"Dick" . . . tall redhead . . . genius at work . . . nice looking . . . a red riot . . . to be a research engineer

Band 1, 2, 3, 4; Rifle 1, 2, 3, 4; Sports Club 3; Ski Club 4; Senior Show 4; Prom 3; Reception 4; Intramurals 3, 4

LYNIS SEBRING

"Lyn" . . . so serious?? . . . real friend . . . likes short hair . . . potato chip salter at Hunt's

Cheerleader 1; Glee Club 1, 3; Future Nurses 3, 4; Basketball 2; Sophomore Social 2; Prom 3; Reception 4; News Club 3, 4; Senior Show 4; Wampatuck 4; National Honor 3, 4

DOUGLAS SEGGELIN

"Doug" . . . silent type but a pal worth having . . . a ham operator . . . never interferes with anyone

Up and over

MARILYN SENIOR

"Mal" . . . personality and popularity in a cute little package . . . ooh, those sparkling eyes . . . charm expert

Glee Club 1, 2, 3, 4; Cheerleader 1, 3, 4; Future Nurses 3, 4; Softball 1; Student Council 1, 2, 3, 4; Basketball 2; Sophomore Social 2; Prom 3; Wampatuck 4; Reception 4; Senior Show 4

FREDERICK SERRA

"Freddie" . . . nice kid to know . . . happy-go-lucky . . . small and quiet . . . pizza and spaghetti tester

Senior Show 4

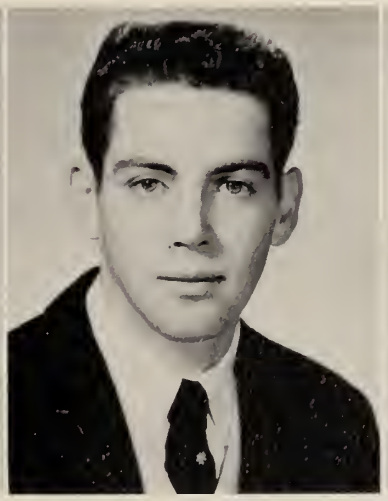

JOHN SHEA

"Johnny" . . . quiet yet friendly . . . dark and handsome . . . works at First National . . . will become a pilot

Hockey 4

SANDRA SHILLADY

"Sandy" . . . seen with Alan . . . friendly to all . . . tries to put on weight! . . . a frustrated dental hygienist

Glee Club 1, 2, 3, 4; Choir 3, 4; Future Nurses 3, 4; Majorettes 2, 3, 4; Student Council 3; Sophomore Social 2; Prom 3; Dramatic Club 4; Thespians 4; Reception 4; Operetta 3, 4; Banquet 4; Senior Show 4

FRANCIS SHORTSLEEVES

"Shortz" . . . tall, dark, nice-looking guy . . . easy-going . . . lunch! . . . Elvis Presley's successor

Cross Country 2; Senior Show 4; Intramurals 3

BETSY SHUSTER

"Bets" . . . musically inclined . . . Mr. Hauck's right hand lady . . . model student . . . school teacher

Debate 1, 2; Band 1, 2, 3, 4; Glee Club 1, 2, 3, 4; Orchestra 2, 3, 4; Choir 2, 3, 4; National Honor 2, 3, 4; Operetta 2, 3, 4; Music Festival 1, 2, 3, 4; All-State Chorus 3; Wampatuck 4; Junior Classical League 4; Senior Show 4

YVETTE SIROIS

Pretty . . . nice figure . . . quiet until you get to know her . . . drive a stock car

Glee Club 1, 2, 3; Library 1; French Club 4

JAMES SMITH

"Jim" . . . nice dresser . . . teacher's pet?? . . . his convertible top . . . to teach Mr. Perry to draw circles

Football 1, 2, 3, 4; Basketball 3; Projectors Club 1, 2, 3, 4; Wampatuck 4; Student Council 4; Thespians 4; Senior Show 4; Reception 4

Our gridiron heroes

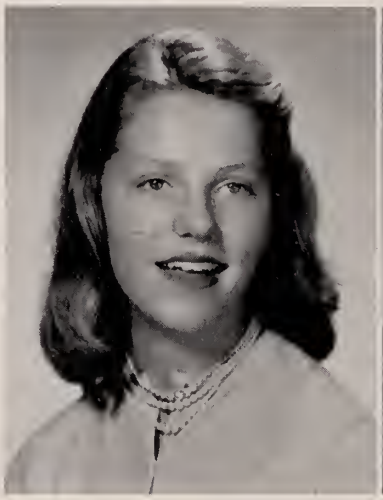

SANDRA SMITH

"Sam" . . . practical joker . . . full of good times . . . liked by all . . . owner of a sweater shop

Hockey 1; Glee Club 1, 2; Future Nurses 3, 4; Prom 3; Sophomore Social 2; Reception 4; Banquet 4; Senior Show 4; Softball 4

SHERMAN SMITH

"Smitty" . . . one of the tall, silent he-men . . . very blonde . . . remembers summer vacation . . . machinist

Intramurals 3; Senior Show 4

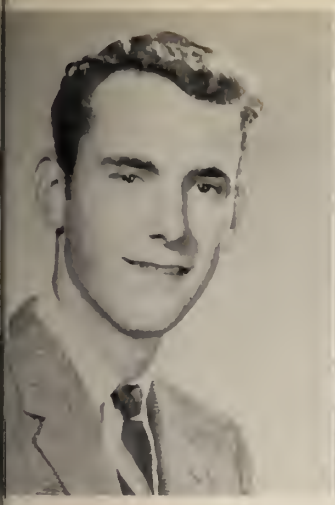

STEPHEN SMITH

"Steverino" . . . carefree and fun-loving . . . a designer of future bathing suits . . . a real great guy

Senior Show 4

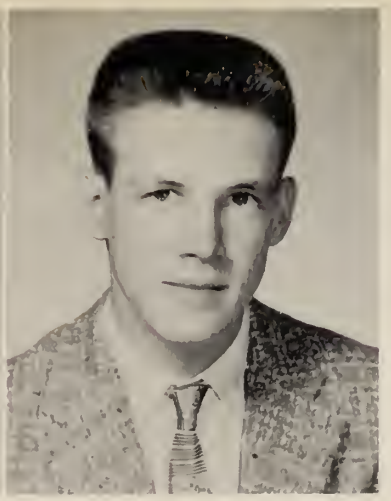

JAMES SMOYER

"Jimmy" . . . a hunting and fishing fan . . . proud of his 1949 Mercury . . . one of the crew cuts

But, Clutch, it *can't* be that bad

ROBERT SNIFFIN

"Sniffy" . . . "Sniffles" . . . true gentleman . . . likes hunting and fishing . . . a fan of sports . . . tall handsome type

Football 2; Baseball 2, 4; Cross Country 4; Senior Show 4

HUGH SNOW

"Hughie" . . . nice looking . . . replacement for Mr. Ward . . . full of fun . . . to sail the Seven Seas

Band 1, 2, 3, 4; Baseball 2, 3, 4; Thespians 3, 4; Music Festival 1, 2, 3, 4

THOMAS SOLEY

"Tom" . . . "Swinging" . . . live wire . . . Pop's beach buggy . . . to run around world in 80 days

Cross Country 3, 4; Track 3, 4; Baseball 1

DIANE SORGI

Bubbly personality . . . always smiling . . . tiniest cheerleader . . . cats pajamas . . . professional fly swatter at Tedeschi's

Glee Club 1, 2, 3; Cheerleader 2, 3, 4; Music Festival 1, 2, 3; Prom 3; Student Council 3; Wampatuck 4; Senior Show 4; Reception 4

PHILIP SOUCY
"Souc" . . . modest and shy . . . handy with tools . . . can't wait for gym?? . . . big game hunter in Africa

FRANCIS SPILLANE
"Frannie" . . . teachers' pet peeve . . . non-member . . . size is no hindrance . . . be promoted at the gas station

CAROLE SPINNEY
Rhode Island . . . the FLU . . . slightly sarcastic . . . Kresge's . . . PD . . . female floorwalker at Macy's

Glee Club 1, 2, 3, 4; Basketball 1; Future Nurses 3, 4; Senior Show 4; Prom 3; Reception 4

EDNA STEWART
"Fats" . . . full of fun . . . loves to eat . . . always ready with something to say . . . true friend

Red Cross 2; Senior Show 4

Anything for an "A."

RUTH STEWART
"Ruthie" . . . a winning way . . . unassuming and naturally carefree . . . always ready for a good time . . . friendly

Glee Club 1; Red Cross 2; Senior Show 4

SHIRLEY STORM
"Shirl" . . . a good kid . . . swell personality . . . hot rock . . . Junior Prom . . . admiral in the Waves

Red Cross 1, 2; Senior Show 4; Intramurals 3, 4; Prom 3; Senior Reception 4

SUSANNE STOWE

"Sue" . . . well mannered and quiet . . . once you know her she is very friendly . . . Private secretary

Orchestra 1, 2; Wampatuck 4; National Honor 2, 3; Senior Show 4; French Club 4

FRANCIS SULLIVAN

"Sully" . . . sessions galore . . . dresses well . . . full of fun . . . to put Mr. Dooley in a cage

Basketball 1; Baseball 1; Hockey 4

The future Rembrandts

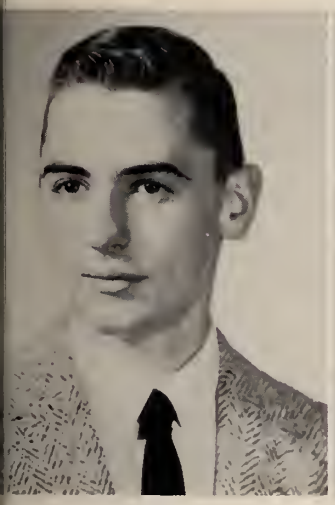

ALLEN SWAIN

"Al" . . . always has something to say . . . loves activity periods . . . "Gabriel's" daddy . . . to lead BHS band

Band 1, 2, 3, 4; Thespians 1, 2, 3, 4; Student Council 1, 2, 3; Prom 3; Reception 4; Senior Show 4; Projectors 3, 4; Ski Club 3, 4; Junior Classical League 4

BARBARA SYMMES

"Barb" . . . always neatly dressed . . . great school spirit . . . twirls a mean baton . . . taxi driver

Majorettes 2, 3, 4; National Honor 2, 3, 4; Student Council 1, 2, 3; Class Vice President 2; Glee Club 1, 2; French Club 4; French Honor 3, 4; Wampatuck 4; Sophomore Social 2; Prom 3; Basketball 1; Softball 1; Operetta 2, 3; Senior Show 4; Reception 4; All-State 3; Debate 1, 2

MARILYN TABER

"Mal" . . . cute, and quiet . . . likes sports . . . pretty . . . BHS football games . . . driving instructor for men only

Red Cross 1; Softball 3, 4; Intramurals 2, 3; Senior Show 4; Reception 4

JOSEPH TARBOX

"Joe" . . . "He's up to no good again" . . . loves solitude?? . . . to set the world on fire

French Club 3, 4

JOYCE TARGETT

Cute . . . nice figure . . . member of "Bump-z's" gang . . . gift of gab . . . be Miss D's teacher

Glee Club 1, 2, 3, 4; Majorettes 1, 2, 3, 4; Prom 3; Prom 4; Senior Show 4; Operetta 2

BETTE TAYLOR

Pretty blonde hair . . . Mr. Caputo's English . . . friendly manner . . . cute . . . to become a sailor's wife

OWEN TEEVAN

"Lightning" . . . to get a larger and faster boat . . . nice to know . . . week ends and holidays . . . college

Ski Club 3

JOHN TELLIER

"Johnny" . . . blonde curly hair . . . quiet at first . . . likes football practice?? . . . good friend . . . stock car racer

Football 3, 4; Senior Show 4

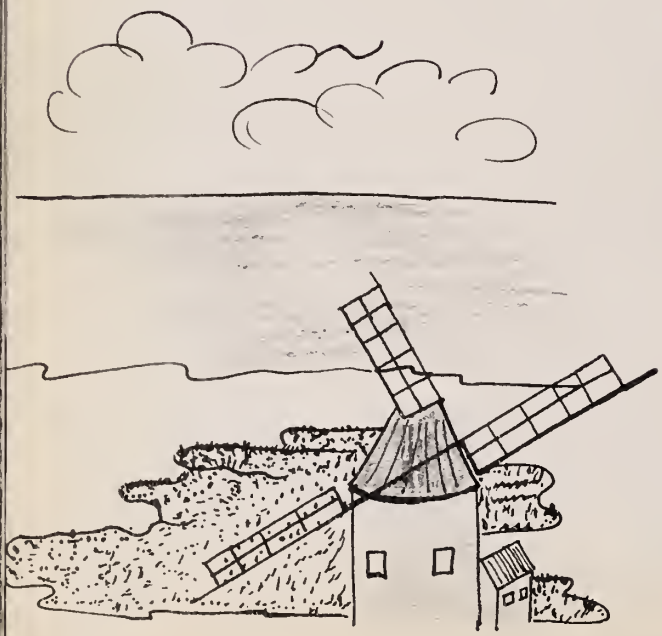

ROBERT THOMSON

"Nailer" . . . new Cadillac . . . school days . . . remember room 201 . . . buy a new hot car

FRANCES THORNE

"Frannie" . . . a hot ticket . . . good kid . . . Trouble's companion . . . locker 363 . . . agent for the FBI

Hockey 1; Prom 3; Wampatuck 4; Senior Show 4; Reception 4; Basketball 4; Softball 4

RUTH TOMASELLO

"Dutchie" . . . soon to become Mrs. . . . a reliable worker with a sunny smile and matching disposition

Glee Club 1, 2, 3, 4; Red Cross 1, 2; Operetta 2, 3, 4; Choir 2, 3, 4; Senior Show 4

ARTHUR TORREY

"Art" . . . main interest is sleeping . . . friend to all . . . small but good-looking . . . pawn shop owner

Projectors Club 2; Senior Show 4

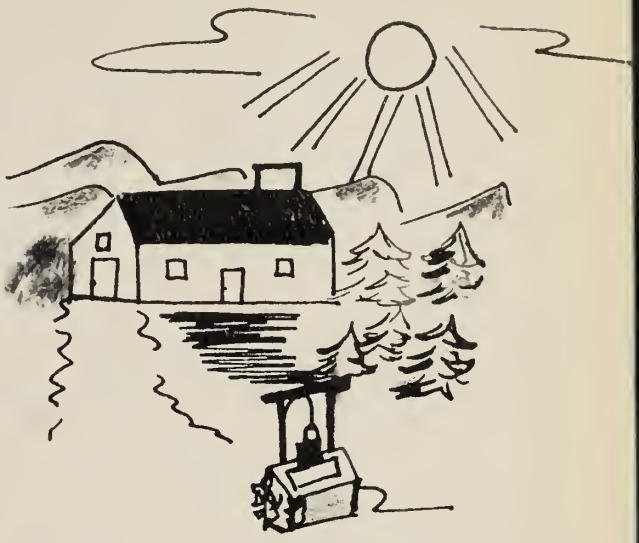

NANCY TOWNE

"Nance" . . . well liked by everyone . . . always a friendly smile . . . full of surprises . . . surgeon's assistant

Student Council 3, 4; National Honor 2, 3, 4; Wampatuck 4; French Club 3, 4; Thespians 3, 4; "Time Out for Ginger" 3; Future Nurses 3; Glee Club 1, 2, 3; Operetta 2, 3; Debate 1, 2; Music Festival 1, 2, 3; Hockey 1; Basketball 1; Softball 1; Tennis 2, 3, 4; Prom 3; Banquet 4; Reception 4; Senior Show 4

ALAN TURNER

"Guts" . . . lots of fun . . . to tighten nuts in a peanut brittle factory . . . to be a school teacher

Senior Show 4; Track 4; Intramurals 3; Prom 3; Dramatics 4

ROBERT VINTON

"Bob" . . . seen with a special junior . . . lots of fun . . . friendly . . . to be a musician

Band 1, 2, 3, 4; Orchestra 3, 4

PATRICIA WADLEIGH

"Pat" . . . always laughing . . . very friendly . . . nice personality . . . remembers Junior Prom . . . become President of YMCA

Red Cross 1, 2, 3, 4; Library 3, 4; Glee Club 1, 2, 4; Prom 3; Wampatuck 1; News Club 3; Rifle 4; Operetta 4

JAMES WALGREEN

"Jim" . . . ardent math student . . . interested in tennis . . . has an answer for every question . . . philosopher

Football 1; Tennis 1, 2, 3, 4; National Honor 2, 3, 4; Senior Show 4; Wampatuck 4

MARJORIE WALL

"Margie" . . . quiet in school —but oh! at 1:55! . . . live wire . . . to become a fisherman

Glee Club 1, 2, 3, 4; News Club 3; Red Cross 2; Senior Show 4

PAULINE WEBSTER

"Polly" . . . highly intelligent . . . talented essayist . . . devoted to the Wampatuck . . . future congresswoman

Debate 1, 2; Glee Club 1, 2, 3, 4; National Honor 2, 3, 4; Wampatuck 3, 4; Future Nurses 3; Class Ring 3; Prom 3; Nurse's Aide 3; Junior Classical League 4; Radio 1, 2; Senior Show 4; Reception 4; Barry Public Speaking Cup 3; National Latin Award 2, 3

CAROLE WELCH

"Cal" . . . small but powerful . . . bright friendly personality . . . wants to see Miss Dee run the track

Senior Show 4; Prom 3

JEAN WIDDOP

"Bubbles" . . . always ready with a joke . . . great person to know . . . such fun to be with

Basketball 1, 3, 4; Softball 1, 2; Glee Club 1, 2, 3; Senior Show 4; Prom 3; Banquet 4; Reception 4

JANE WILSON

"Willy" . . . athletic . . . swell friend . . . hot ticket . . . Miss D's looks . . . second woman to run a tugboat

Glee Club 1; Softball 1, 2, 3, 4; Basketball 1, 2, 3, 4; Hockey 1, 2, 3, 4; Senior Show 4; Operetta 1

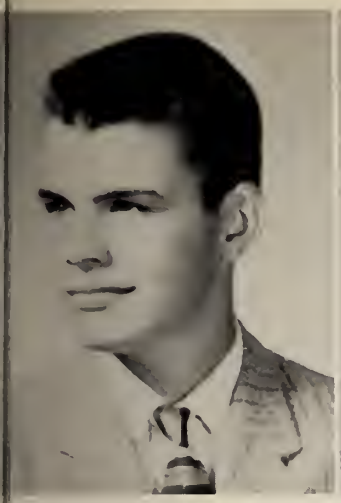

THOMAS WOOTERS
"Tom" . . . liked by all . . . so many smarts . . . Pop's pet? . . . humorous . . . to be another Jerry Lewis
Intramurals 3, 4

ALLEN WYNACHT
"Al" . . . Custer's last stand . . . does like school??? . . . always talking about cars . . . to be a millionaire

Mrs. Matheson, Clifford's help-mate

VIRGINIA ZANETTI
"Ginny" . . . friendly . . . very, very popular . . . Pooch and all my friends . . . to be some scarecrow's butterball
Glee Club 1, 2, 3; Hockey 2; Wampatuck 4; Prom 3; Senior Show 4; Reception 4

Other Graduates

MARGARET FRAZIER
"Peg" . . . adds life to any class . . . a newcomer to BHS from Archies . . . a smiling face
Future Nurses Club 4; Library 4

STEPHEN HARVEY
"Steve" . . . seems on the quiet side . . . enjoys a good time . . . interested in skiing . . . Air Force pilot

MARILYN KNAUS
"Lynne" . . . very quiet . . . Class of 1958 . . . remember English in room 309 . . . to become a buyer
Red Cross 2

ANDREW LUBANS
"Andy" . . . Braintree's Tab Hunter . . . Weymouth parties . . . a brother . . . shy? . . . criminal lawyer in a women's penitentiary

ROBERT NILES
"Bob" . . . tall . . . friendly . . . likes music . . . acting . . . to win Academy Award
Operetta 1, 2, 3, 4; Tennis 3, 4; Thespians 3, 4

CLIFFORD SETTERLUND
Avid baseball fan . . . small and, Oh, so quiet . . . that dark hair. Prophecy: owner of Boston Red Soxs.

Class History

Remember, long ago, when as freshmen we—

Had to use a road map in order to find our lockers, the auditorium, and the cafeteria,

Tried to figure out why fifty million Frenchmen couldn't be wrong and why x=y,

Elected our hard working class officers: Dan LaPlante (president), Leo Gallivan (vice president), Janet Sawyer (secretary), Ted Lang (treasurer),

Wore nothing but "charcoal and pink,"

Looked forward to those fire drills, and enjoyed our very first office session;

Can we ever forget when as sophomores, we—

Became, to our great joy, upperclassmen for the first time,

Displayed our talent as actors and actresses in "Penny," our school play,

Struggled through second year French, algebra, and Latin,

Saw results of hard work as some of our members were initiated into the National Honor Society,

Elected Barbara Symmes our vice president and Leo Gallivan our president,

Watched our basketball team take part in the Tech Tourney, and

Planned and attended our Sophomore Social after a postponement caused by "old man winter" himself;

Then as "upperclass" juniors we—

Thoroughly enjoyed our operetta, "The Count and the Coed,"

Learned all about the Navy in Physics,

Took lessons on how to park through our Driver Education program,

Watched the girls' club become co-educational,

Received a shot of that wonderful Salk vaccine,

Bought our class rings—a treasured reminder of B. H. S.

Elected Fred Jones our vice president, and

Danced all night to the theme of "Moonlight and Roses" at our prom;

Then at the end of our journey, we mighty seniors—

Welcomed as our new principal Mr. Walter J. Hjelm,

Found ourselves nearly bankrupt as the result of yearbooks, class dues, and pictures,

Began to make definite plans for future education and work,

Planned and performed our Senior Show, a huge success,

Caused unheard-of commotion in Chemistry lab,

Ate too much at the banquet as our stomachs so rudely informed us,

Danced through a night of wonder at our reception, and

Finally, We the Class of '58 received our diplomas thus ending our days at B. H. S.

Class Will

Be it Remembered that We, the Braintree High School Class of the Year One Thousand Nine Hundred and Fifty-Eight, of Braintree, Norfolk County, in the Commonwealth of Massachusetts, being of sickly mind and memory, but realizing rather feebly the uncertainty of this life, do make this our First Will and Testament, hereby revoking all former wills by us at any time heretofore made. After the payment of our extravagant debts and meager graduation charges, we bequeath and devise as follows:

To our former Principal, Mr. Clement, and our present Principal, Mr. Hjelm, our sincere appreciation for their interest and support.

To Miss Stecher we offer our thanks for all that she has done to make our yearbook a success.

To Mademoiselle Richards we wish better luck in finding a French class that can conjugate the verb "etre" correctly.

To the faculty, our best wishes for a pleasant summer vacation, during which time they may renew their patience and fortitude.

To the sophomores, the thrill of having only two more years to go.

To the Junior Class, a rocket ship in which they may attempt to match our success.

To the incoming class officers, the trustworthiness and sincerity our officers have shown.

To Mr. Toolin a brand new lab where each student may work alone.

To the Future Nurses Club we leave our sincere blessings for future patients.

The cheerleaders bequeath their worn-out vocal chords to any junior who can swallow them.

To Rooms 204 and 208, electric typewriters for the slow students.

To the cafeteria, a set of unbreakable dishes with milk bottles to match.

The members of the Ski Club leave on crutches.

Our girl hot-rodders, Marion Dexter, Virginia Most, Judy Goodwin, Paula Piraino, and Carol Jernegan, leave—making everyone wonder just how they passed safe driving.

The senior girls gladly turn over the torture chamber, commonly referred to as the gym, to the unfortunate victims of the class of '59.

Bobby Baker leaves—if all goes well.

Diane Robbins and Melanie Maskell will their acrobatic ability to any overweight junior needing the exercise.

Dick Legg offers his chair in chemistry to any junior who needs the sleep.

Phil Hylen bequeaths his place in the milk line to any thirsty sophomore.

Paul Rusconi outgrows his flashy attire—perhaps they'll fit "D. R."

Robert Aldorisio gladly wills his knowledge of French to Monsieur Goldberg.

Teddy Mahler leaves, wondering why he came in the first place.

Jackie Maddocks and Betsy Shuster willingly leave their place in the band to any girl enjoying the companionship of the opposite sex.

Janet Lyons leaves her blush in room 108 for the unfortunate victims of next year.

"Ricky" Pomfret leaves, wishing he could stay. (We wonder why!)

Hugh Snow wills a bottle of Brioschi and a dilapidated library card to any future English 41 student.

Sandy Smith wills her overbearing manner and her private wardrobe to Dale DeRosa.

Fran Carlozzi graduates with the misfortune of soon becoming the hen-pecked husband of Miss Hollywood of B. H. S.

Joe Donahue leaves with the memory of sharing English 31 with those students striving toward a college degree.

Roger Nelson and Linda Hutchings leave Braintree High attempting to prove that two intelligent (?) heads are much better than one.

Phyllis Leppanen wills her timely swing to a real "hep" junior. (Female, of course!)

Our co-captains, Dick Adley and Dick Harvey, offer their formal attire for future rallies.

"Dutchie" Tomasello leaves, looking toward a wedding band in the very near future.

We will pass over the name of Sam Persampieri—he needs all he has.

Muriel Holt leaves Miss Richards in a state of near collapse.

Pauline Webster bequeaths her soft quality of articulation to Marie Donovan.

Harry Barbieri leaves a trail of choking exhaust to anyone daring enough to get that close.

To any interested junior, Jimmy Hamilton will give a free lesson in the art of how to acquire a female chauffeur who also furnishes the car.

Ted Lang offers to Robert Niles his authority on feminine charm.

Carol Messier and Marilyn Senior will their never ending smiles to any sadsack junior.

Monte Newman wills his overpowering physique to Ronny Kaiser.

Janet MacCormick and Bobby Fitch leave Miss Lindsay in bewilderment wondering who will be the leads in future operettas.

Sandra Rollins leaves via plane to some far off enchanting country. (Don't forget to send a card, Sandy?)

Anne Leonard conveys to any deserving junior her dynamic power of oration.

Janice Cotton wills that giggle to any person interested in the study of contagious personality traits.

"Buzzy" Kievenaar dedicates his book *Acquiring a Real Gone Haircut in Two Easy Lessons* to any gullible junior.

Janet Occhino offers a few empty coke bottles left over from those crazy get-togethers following the operetta productions.

Our class president, Leo Gallivan, graduates, after a very successful four years directing our class with the memory of acquiring many friends.

"Renee" Brawley wills her million and one freckles to any girl with the room.

Eddie Dolan leaves, making his teachers very happy.

Marie Bennett bequeaths to Mr. Kingsbury her profound theory of government.

Bobby Schrader walks away from graduation with a girl on one arm and—oops, another on his other arm. (We wonder where his diploma is!)

Eileen Lavery offers her naturally curly hair to any sophomore who lacks curl control!

While Allen Swain leaves "Gabriel" to play with next year's seniors, Janice Bradley leaves "Hughie" to have fun with next year's juniors.

Diane Gerrior offers her feminine secrets to all those juniors needing companionship during this long summer vacation.

Before graduating, Audrey Piccini bequeaths to Sue Stowe a few lessons on cutting hair. (Audrey seems to be an expert, guess why!)

"Jimmy" Smoyer leaves, still remembering his close association with death one special day in room 108!

We, the undersigned, do bid farewell, as we leave the testing grounds of Braintree High School in our space ship built of patience, anxiety, disappointment, and pleasant memories.

In witness thereof, we hereunto set our hand and seal this eighth day of November in the Year of Our Lord, one thousand nine hundred and fifty-seven.

JANET NEREO
WAYNE RAND

Most School Spirit
T. LANG D. SORGI

Mr. and Miss Shy
M. DANTUANO A. FIORENTINO

Best Dressed
F. CARLOZZI P. LEPPANEN

First to be Married
P. COLLINS M. GRAZIANO

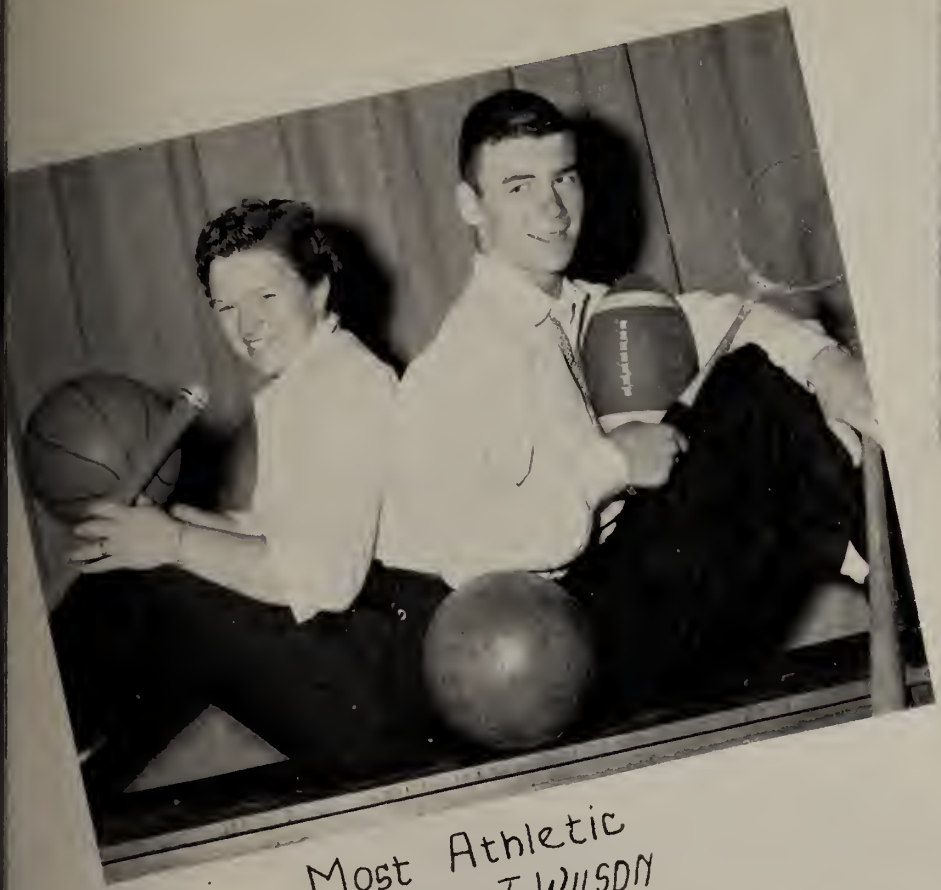

Most Athletic
D. ADLEY J. WILSON

Teachers' Pet Peeves
P. HYLEN M. HOLT

Best Looking
J. RIDLEY C. MESSIER

Mr. Fisherman and Miss Heartbreaker
P. HYLEN S. ROLLINS

Class Comedians
P. Rasmussen S. Smith

Friendliest
R. Legg N. Towne

Mr. and Miss Personality
T. Lang M. Senior

Class Sweethearts
F. Carlozzi P. Anderson

Mr. and Miss
SMILE

D. Gould
J. Farina

MOST TALENTED

B. FITCH J. MAC CORMICK

THE DANCERS

M. DONOVAN R. HARVEY

MOST LIKELY to SUCCEED

B. SYMMES L. GALLIVAN

THE EINSTEINS

P. WEBSTER R. NELSON

L. Hutchings

J. Nereo

R. Elliott

L. Elliott

R. Nelson

R. Baker

P. Mulligan

B. Symmes

J. Bartlett

C. Spinney

P. Webster

P. Rusconi

S. Rollins

R. Agostino

M. Dantuano

J. Long

J. Wilson

D. Gerrior

J. Coletti

M. Newman

J. JOHNSON

L. GALLIVAN

M. NICHOLS

J. MAC CORMICK

J. BUTLER

J. FARINA

J. SAWYER

S. SMITH

S. SHILLADY

N. NAHABEDIAN

F. CANALE

M. DWYER

M. JOUDRAY

V. ZANETTI

J. LAZARUS

A. HOFFERTY

P. PIRAINO

J. LINDAHL

J. BENSON

GUESS!

J. OCCHINO

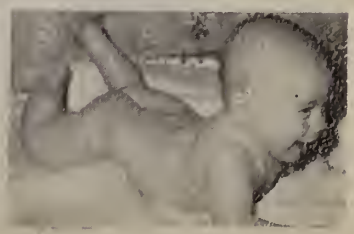
F. CARLOZZI

J. CASSOLI

A. FRASER

F. NICKERSON

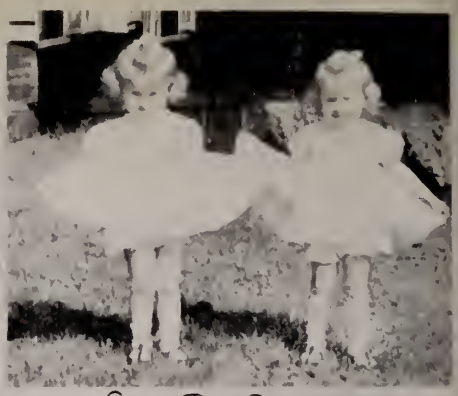
E. + R. STEWART

M. CULLEN

L. SEBRING

B. ABT

S. STORM

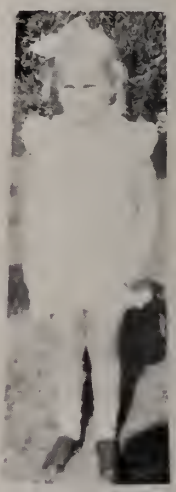
C. GOLBRANSON

M. DEXTER

B. SHUSTER

A. BROW

E. JOHNSON

J. McSHEFFREY

G. ROSSI

M. FITCH

C. JERNEGAN

A. ANDREWS

D. RILEY

J. WIDDOP

M. BRAWLEY

M. HOLT

M. MASKELL

S. STOWE

C. MARINELLI

N. MURRAY

M. HUDSON

R. JEAN

A. FRAZIER

L. HARRINGTON

J. BISHOP

A. LEONARD

C. WELCH

A. PICCINI

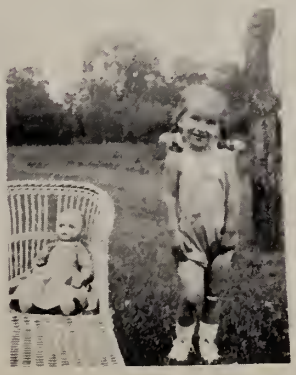
A. FAVART

M. WALL

J. LYONS

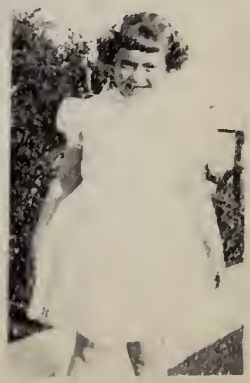
N. MIGLIORINI

VENUS and APOLLO

J. CLERI B. ALDORISIO

MR. and MISS '58

R. ADLEY J. FRIZZELL

THE NEATEST

G. HEALY J. SAWYER

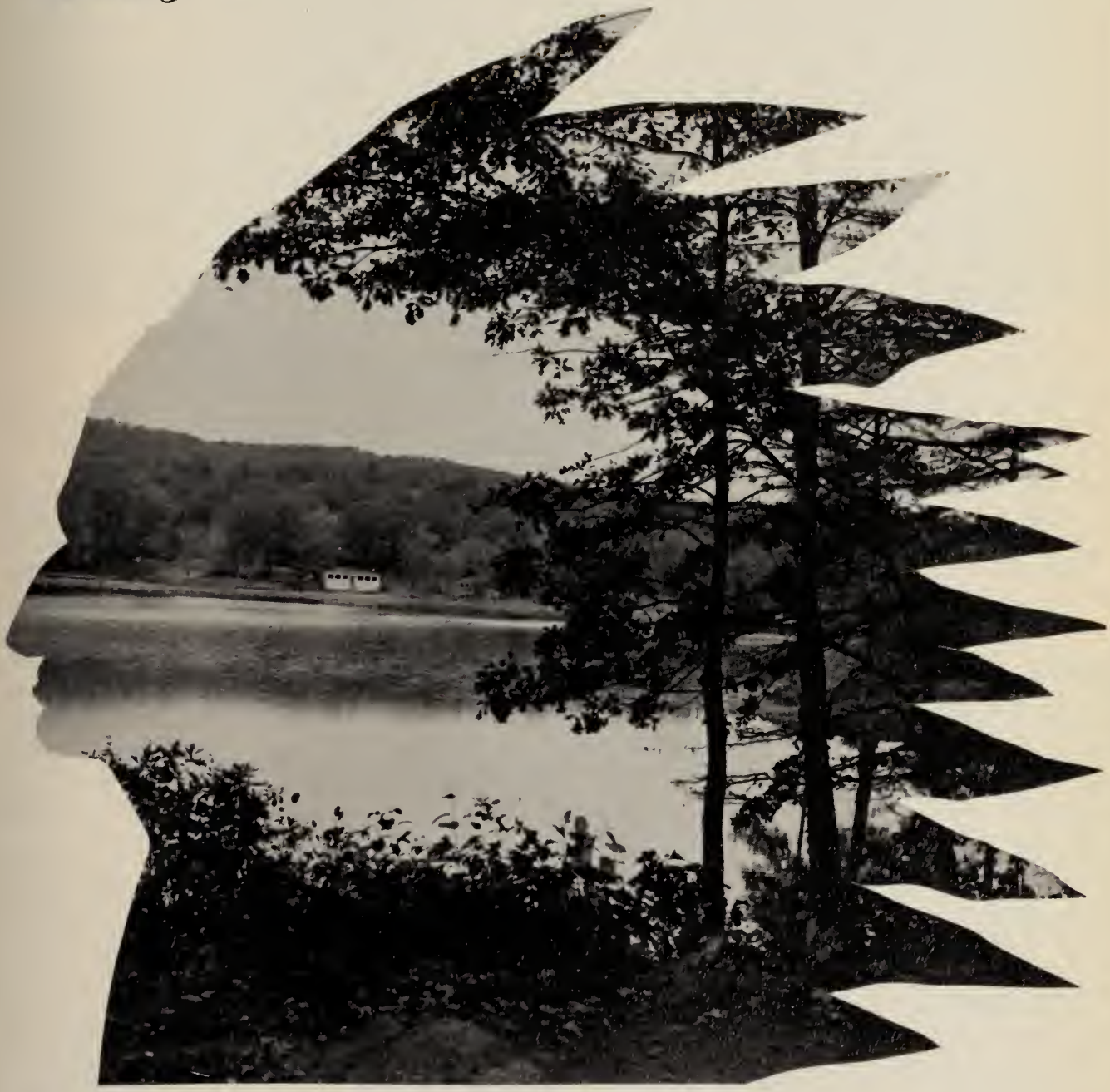

FOR THESE PAST YEARS WE OFFER THANKS,
THANKS FOR THY CHARITIES.

Activities

News

Club

Wampatuck Staff

National Honor Society

Student Council

French Club

Future Nurses Club

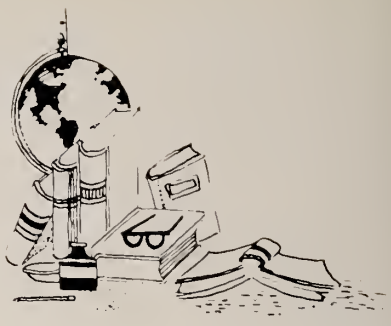

Library Staff

Junior Classical League

Rifle Club

Boys' Glee Club

Girls' Glee Club

Choir

B.H.S. Band

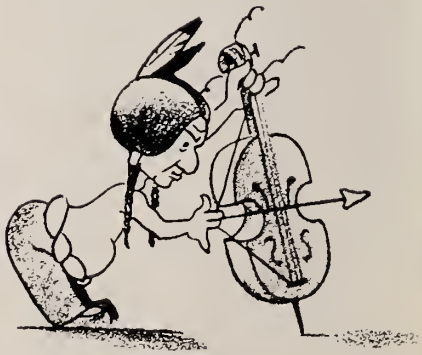

Orchestra

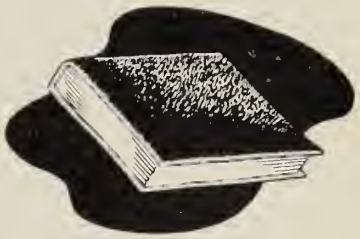

Wampatuck

Junior Prom

Thespians

Ski Club

Yearbook Staff

Senior Show

prince of pilsen

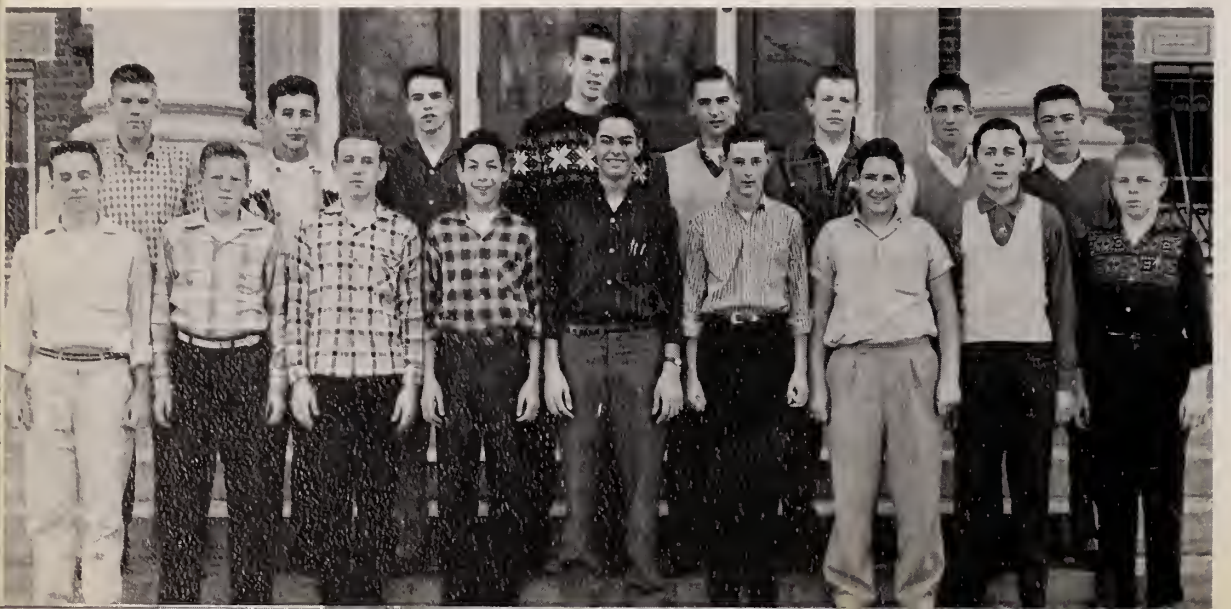

projectors club

SO STAND, HONOR HER WHO SO FAITHFULLY SERVES.
ALL HAIL TO BRAINTREE HIGH!

Athletics

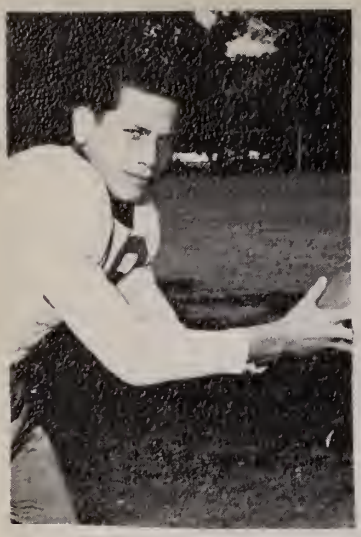

"hold on to it, Jerry"

"our cheery little nine"

"heads up."

"What's ahead, Bob?"

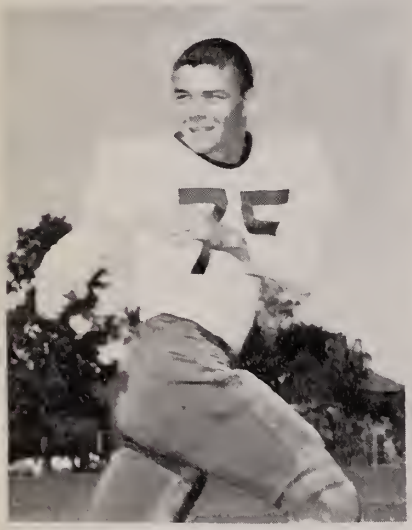

"out for a pass"

"one for all, all for one"

"worried, Charlie?"

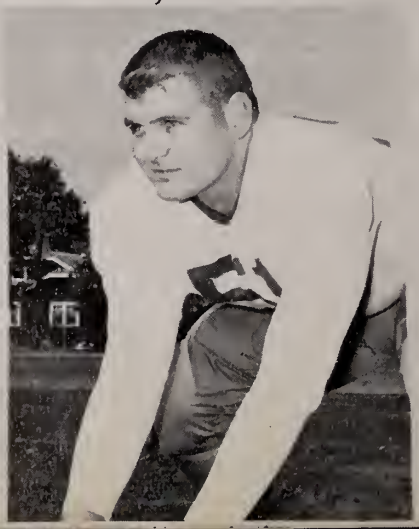

"co-captain"

"co-captain"

"this okay, sir?"

"together as one."

"hold that pose, Bob"

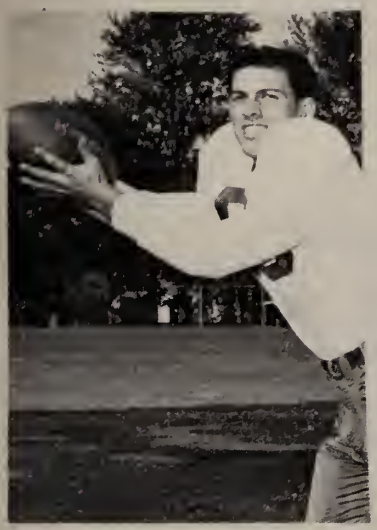

"Kick it good, Fran"

"just give the word"

"ready and waitin'"

COACH
PEARSON

1957 Baseball

Boys' Tennis

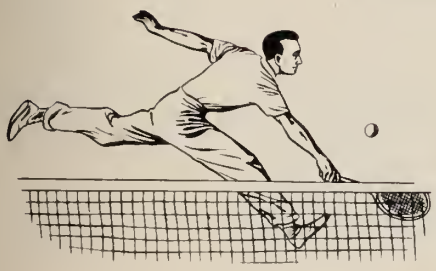

Girls' Tennis

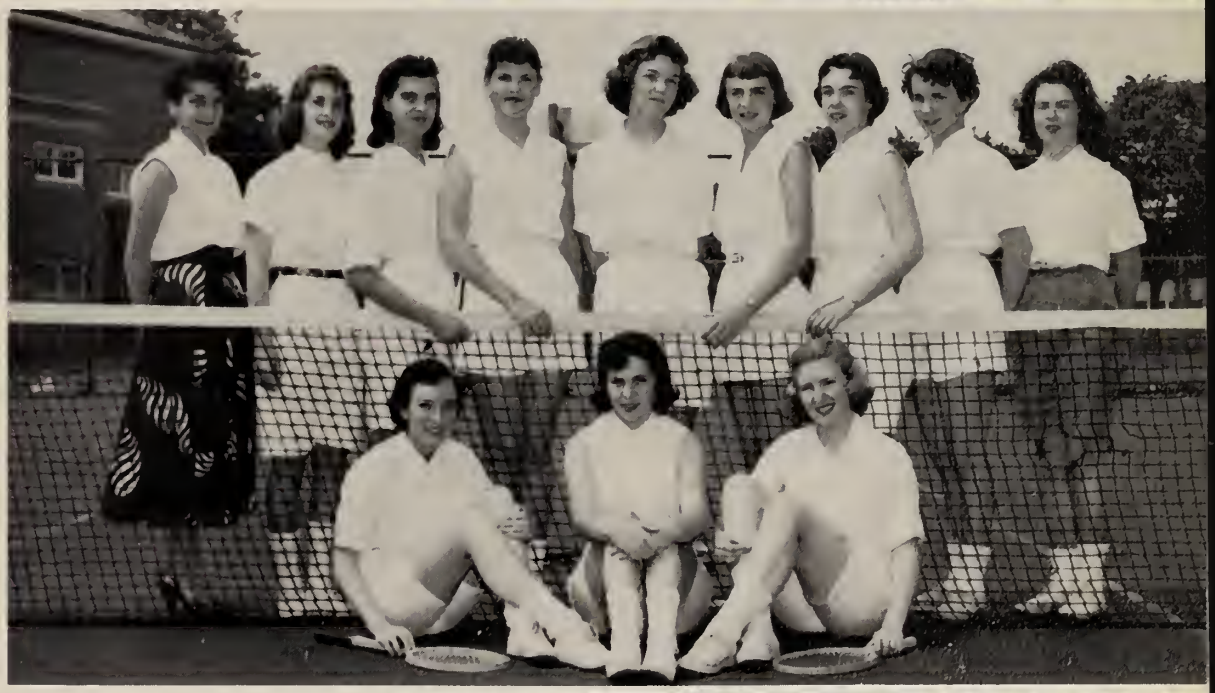

Golf

COACH
TOOLIN

Cross Country

Track

COACH
DAUGHRATY

Field Hockey

Softball

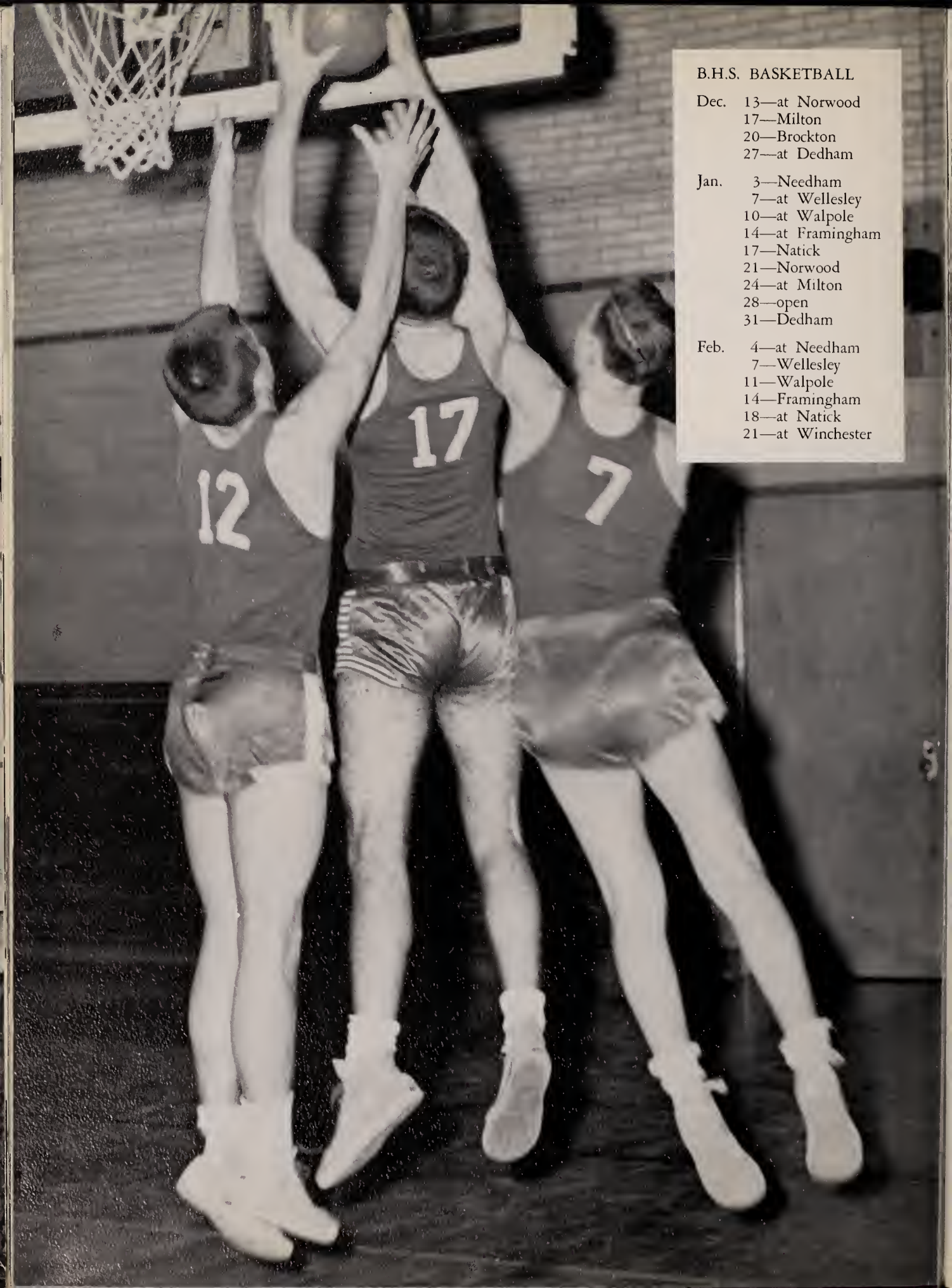

B.H.S. BASKETBALL

Dec.	13—at Norwood
	17—Milton
	20—Brockton
	27—at Dedham
Jan.	3—Needham
	7—at Wellesley
	10—at Walpole
	14—at Framingham
	17—Natick
	21—Norwood
	24—at Milton
	28—open
	31—Dedham
Feb.	4—at Needham
	7—Wellesley
	11—Walpole
	14—Framingham
	18—at Natick
	21—at Winchester

RAINTR
7
RAINTRE
12

12
10
RAINTRE
22
15

Boosters

Thomas Culabro
Miss Anna M. Tilley
Bob Gawlowicz
Miss Evans
Mrs. M. R. Tobey
Mrs. Alice Johnson
Amy E. Knowles
Jean Tirrell
Edith Varroso
Bob Zanca
Mr. Elwood Prario
Mr. William Aitken
Ann Wansaw
Robert L. Hobart Jr.
Joseph Dillon
Tony DePlama
Carol Ann Smith
Mary D. Holt
Muriel Holt
Mrs. Mary D. Henry
Muriel Henry
Jane S. Noble
Haren Imlay
Mr. and Mrs. A. J. MacKillop
Mr. and Mrs. Harold Imlay
David Brooks
Kevin O'Connell
Mary R. O'Connell
Riz Wherty
Daniel Baker Jr.
Lonnie Irving
Burt Conlon
Angel R.
Bill Reardon
Burt Crosby
Mrs. Day McDermott
Mr. George Crosby
Mrs. Vonrie Crosby
Sally Bowman
Martin Rodick
Thomas Rodick
Christie C. Hayden
Kathlean W. Campbell
Warren W. Rich
Mrs. Warren W. Rich
Bob Young
Judi Stenberg
Hugh Norris
Bernard D. Currie
Walter F. Clare
Eare R. Graut
Bill Kyle
Mrs. Laurence O'Brien
Judy Brayton
Irene Kennedy
Isabella Isbister
Beverly Messina
Bob Lovett
A Friend
Judy Riley
Milton Wolf
Jane Follette
Annette Riley
John DeWlofls
Walter K. Hjelm
Kasen Hjelm
Barbara Moran
Highlands Dairy Freeze
Dave Riley
Robert Danphinais

Mrs. Robert Krarno
Jane M. Ternan
A Friend
J. C. Burling
Walter C. Newman
Tony McLaughlin
Kenny Goodwin
Sandy Riley
D. H. McInnes
Mildred Scott
Bill Emmett
John Burns
Judy Farina
Ellen MacDougall
James Cornor
Hugh McTique
Al Kenney
Michael Belanger
Johnny Wynot
Bob Dunn
Roberta Shine
Mr. and Mrs. William H. Smith
Kay Solimini
Mrs. Kathleen Curri
Mrs. John J. Kelley
Bill Gallwan
Daniel L. Holmes
Esther Matheson
Sandra J. Andrews
Hilbur D. Rhodes
Mr. and Mrs. Roland V. Brooks
Jo-Anne Hatch
Leslie Sawyer
Sonny Macomber
Bill Harte
Mr. and Mrs. Nelson Maskell
Bobbey Fellier
Jane Mattis
Joan E. Titzsimmods
Mr. and Mrs. A. R. Lucid
Bernice W. Delory
Cztherine Delory
Rinald Drollett
Richard Hull
Johnny Galattin
Edward L. McLaughun Jr.
Pete Garden
Jack Soraghan
Rosemary Quinlan Newman
Jimmy Gerstel
Frank Ryan
Joe Scribner
Mary Martin
Carole Hutt
Garnet Powers
Mr. Bagnulo
Mr. and Mrs. Dillon
Marilyn Burke
Gail Abbatt
Russell McIntyre
Barbara Chase
Mrs. Albert Widdop
Paul Langley
Cliff Allison
John L. Williams
Beberly Cassoli
Anita
Mrs. Piccini
Elaine Memto
Francis Martin

School Nurse
Mother
Mrs. A. Bishop
Georgette Sirois
Mrs. Bagnulo
John Ghiorse Jr.
Mrs. Frank Hull
Peggy Murphy
Cuddles
Mrs. Philip Dexter
Mr. and Mrs. C. Colletti
Father
Miss Hough
David Muir
Ted Fandel
David Wilson
Donald Navis
Jimbo
Dick Imlay
Dale Derosa
Yours Truly
Pat Collins
William Cleggett
Jean Hopey
Carol Nesbit
Franca Shapiro
Grace Shaper
Barbi McKay
Mrs. Milton Apt
Judith Maskell
Frank Graziano
Ruth St. John
Marion Weldh
Donna Murray
Peggy Sheldon
Jul Kievenaar
Helen Byard
Arthur Messier
William Slye
Mary Lee Kiernan
Samuel Venuti
Art Savonen
Mr. Millard Rinquis
Mary Jane McCarthy
Mrs. Jack Dunlea
Mr. Donald Bliss
Mr. Leo R. Tomasello
Mr. and Mrs. Herbert A. Stowe
Mr. George Lavery Jr.
Mrs. Harry F. Chisholm
Gail Strathdee
Mrs. Preston Shortsleeves
Mrs. Joan Giglio
Mr. Arthur Giglio
Mr. and Mrs. Goodwin
Mr. Dean R. Colton
Mr. Herman Waldecker, Jr.
Mrs. Antoinette Barbieri
Bob Frauenzimmer
Mrs. C. Fred Smith
Mr. James Macleod
Red in 207
Tedeschi's
A Friend
Mr. and Mrs. Eugene D. Shaw
Leslie Sawyer
Mr. Raymond Lyons
Mrs. Walter Fiske
R. David Olson
Alan Roy Johnson

Mrs. Raymond Lyons
Mrs. R. W. MacCormick
Mildred Teevan
Ann Teevan
Mr. and Mrs. Joseph B. Monti
Mrs. Ruth I. Schrader
Mr. and Mrs. C. L. Hutchings
Mr. and Mrs. Richard C. Reilly
Penney Damon
H. E. Brundetts
David Hutchings
Mrs. George Storm
Mr. and Mrs. William H. Cormier
Paul Vaegtlin
John Gabriel
Mrs. Thomas C. Dwyer
Marilyn Hanson
Mrs. Michal Murphy
Mrs. L. W. Lyons Jr.
Jane Neuman
Mrs. Sarah Newman
Margie Golbranson
Karen Golbranson
Mrs. Marion L. Carson
Mr. and Mrs. David Wilson
Mr. and Mrs. P. Hutchinson
Miss Frances Gallivan
Mrs. Dorothy Gallivan
Richard A. Scott
Francis Nelson
WIAAI
Mr. J. Tarbox
Mrs. W. E. Skinner
Mrs. J. Mason Ellson
Penny Murphy
Mr. and Mrs. H. M. Anderson
Curt Blythe
Marilyn Hanson
Bob Cole
Mr. Francis P. Marinelli
Mr. Vito M. D'Acci
Mr. Wilbur Myers
Paul McEachern Jr.
Mrs. Madeline McNally
Mr. and Mrs. Herbert C. Blowers
W. Pgoe Jr.
Miss Mary McNally
Mr. and Mrs. Paul T. McEachern
Mr. Edward McMally
Gerald Galiano
Mr. John McNally
Robert J. MacDonald
Norman Burke
Miss Anna McNally
Joan Lazarus
Marianna Vitagliano
Miss Fox
Mr. Harold Brahm
Mrs. Gertrude McSheffery
Mrs. Franz Rettig
Miss Eva Peltonen
Alan Wirkala
Joseph Cedrone
Mr. and Mrs. Ralph Spinney
Mrs. Walter Nesbit
Mr. and Mrs. Arthur R. Bennson
Mr. Walter Nesbit
Mrs. Laurence R. Swain
Mrs. Olive Shattuck
Laurence R. Swain Jr.
Ralph Pettingill
Gail Hainsworth
Don Rusconi
Carol Messier

Mary (Hayden) Messier
Jerry Dyer
Mrs. H. Ryan
Mr. W. E. Skinner
Dick Robbins
Sally Skinner
Gail Hainsworth
Mrs. Jumes Brown
Thomas Mulholland
N. Erie Nelson
Richard Skinner
Richard D. Ryan
Araminto Orabella
John Pearson
Mr. Warren Robbins
Miss Virginia Roberts
Barbara Collins
Virginia Zanetti (Ginny)
Mr. and Mrs. Robert Zanetti
Mr. and Mrs. Dominick Agostino
Morse High
Nancy A. Migliorini
Bath Maine
Mrs. Aaron Juhitcomb
Mr. and Mrs. Howard A. Lincoln
Tony Michersoy
Mrs. Luis Olson
Marion J. Fabiano
Barbara Bowker
Mary M. Pinola
Jerry Nelligan
Mary N. Ryan
Mrs. Alfred Legg
Mr. Charles Burrell
Mrs. C. Burrell
Mr. and Mrs. Carl E. Nelon
Paul Boegtlin
Anne Pinola
Mr. and Mrs. Storm
Marion Hudson
Clem Avitabile
Pat Avitabile
Dee-dee
Uncle Tom Barry
Jackie Di Corse
Aunt Nellie Barry
John Gabriel
Rosemarie Cushing
Marcia Sebring
Ginger Shelley
Frank Masiello
Debra-Lee Spinney
Caerly-Ann Spinne
Mr. and Mrs. Murray
Ima Pill
Shorthand II Period I
Transcription per. II
Beatrice T. Gannon
James MacNevin
"Brud"
Monte Golbranson
Mrs. Thos. Dwyer
Janet Southworth
Gary Payne
Edward J. Goye
Leslie Braley
Betty Collins
The Jr. Spaghette Club
Dick Murray
Marlin H. Mickle
Helen M. Appleton
Alfred Legg
Dick Legg
Joe Doakes
Linda Pinel

N. Stewart
Ronny Dunbar
Edward Connors
Clardette Seynave
A Friend
Peter Hanson
Sophie Abt
Donna Traverse
Patricia Kumisca
Katherine E. Turner
Judith Johnson
Priscilla Taber
Mr. Leo R. Tomasello
Mr. and Mrs. Herbert A. Stowe
Mr. George Lavery Jr.
Mrs. Harry F. Chisholm
Mr. and Mrs. Warren Hudson Jr.
Mr. and Mrs. J. L. Smith
Mr. and Mrs. George Frizzell
Mr. and Mrs. W. H. Maddocks
Mrs. and Dr. Robert E. Clancy
Mr. and Mrs. P. A. Spinney
Mr. and Mrs. G. J. Starkey
Viola P. Evans
Mr. Rogers
Patti Gannon
Bob Walcott
Marianne Flaherty
Mrs. O. W. Taber
Bruce Mitchelson
Procktor & Gamble
Spinney Trucking
Cal A. Bergman
Jane Follette
Mrs. June Sebring
Lillas Smith
E. Pearle Smith
Phyllis Ann Fitzpatrick
Dorothy Keiser
Ronald Keiser
Gertrude C. Spinney
Mr. and Mrs. Norman E. Froggatt
Tim
John Irwin
Dick Brown
E. A. Milla
Jane Russell
Mac
Wally Bartoshevich
Dick Clement
Sandra Walcott
Mrs. Jane Wilson
Buddy Davenport
Jim Kaness
A Friend
Gail Strathdee
Mrs. Preston Shortsleeves
Mrs. Joan Giglio
Mr. and Mrs. Goodwin
Mr. Dean R. Colton
Mr. Herman Waldecker Jr.
Mrs. Antoinette Barbieri
Bob Frauenzimmer
Mr. James MacLeod
Red in 207
Tedeschi's
Friend
Mr. and Mrs. Eugene D. Shaw
Leslie Sawyer
Mr. Raymond Lyons
Mrs. Walter Fiske
R. David Olson
Alan Roy Johnson
Mrs. Rayond Lyons
Mildred Teevan

Ann Teevan
Mr. and Mrs. C. L. Hutchins
Mr. and Mrs. Richard C. Reilly
Penney Damon
H. E. Brundetts
David Hutchings
Mrs. George Storm
Mr. and Mrs. William H. Cormier
Paul Vaegelin
John Gabriel
Mrs. Thomas C. Dwyer
Marilyn Hanson
Mrs. Michal Murphy
Mrs. L. W. Lyons Jr.
Jane Neuman
Mrs. Sarah Newman
Margie Golbranson
Karen Golbranson
Mrs. Marion L. Carson
Mr. and Mrs. David Wilson
Mr. and Mrs. P. Hutchinson
Miss Frances Gallivan
Mrs. Dorothy Gallivan
Richard A. Scott
Francis Nelson
WIAAI
Mr. J. Tarbox
Mrs. W. E. Skinner
Mrs. J. Mason Ellison
Mrs. and Mr. H. M. Anderson
Peppy Murphy
Curt Blythe
Marilyn Hanson
James Brown
Joe O'Connell
Joyce Farina
Harold Barbieri
Francis Splain
Don Blunt
Frankie Gardner
Mr. and Mrs. James E. Fohey
Mr. and Mrs. Michael Digaetano
Richard Di Guisto
Nancy Davidson
Carol Whipple
Dr. Warren Bergamn
Robert Meyoff
Harriston T. Smiley
Janice Rubenstein
Ella M. Gerrish
Susan Nahabedian
Leslie Payzant
Julis R. Digaetano
Louie J. Digaetano
Mr. and Mrs. Thomas J. Doucette
Mrs. Elizabeth Parsons
Mr. and Mrs. A. Graziano
Mr. M. Halligan
Mrs. Arthur F. Wall
Mr. and Mrs. Robert Lazarus
Mr. William Gallivan
Mrs. Butler
Janet Occhino
Jack Woodford
Ralph Roy
Eddie Dolan
Joan E. Craroford
Mrs. William Kirby
Mr. Eddie O'Brien
Mr. Edward Booth
John W. Donovan
Lennie Pettley
Gordon Burton
Mary J. Riley
Joseph F. Riley

Margaret A. Riley
Ralph Pettingell
Robert Dickie
Una Gabrette
Frank Barbato
David W. Baker
Mr. A. Rossi
Mrs. J. Tarbox
Robert Thomas
Robert Thomson
Barbara Chase
Betty Babin
Walter J. Kane
Barbara Bradley
Mr. Piccini
Janet Starkie
William Starkie
N. Arthur Parsons
Mr. W. E. Symmes
Mrs. W. E. Symmes
Kathy Hogan
Alex McCartney
Ann Teevan
Mrs. E. Knapic
Mildred Teevan
Mrs. Charles Smit
Sherman Smith
Charles Walker
Mrs. John Kathis
Joan Gildea
Lil
Gabriel
Mrs. Mae Lavery
Helen M. Aiello
Mildred Richards
Laurence Swain
Mary F. D'Acci
Mary J. Cotter
Richard W. Greene
Mr. D. LaPlante
Laurence R. Swain
Harold Lindshog
Mr. and Mrs. Campana
K. Murray
Pat Morrissey
Shirley Whitcomb
T. Ghiorse
Mrs. W. Hudson
Mrs. Preston Shortsleeves
Mr. Walter Peterson
Mr. and Mrs. B. K. Bartlett
Mrs. Stanley E. Brockett
Mr. Anthony La Russo
Rev. Charles T. Duggan
Hazel Summerville
Mr. and Mrs. C. E. Burke
Mrs. Frederick J. Nickerson Sr.
Br. Bernard McSheffrey
Miss Sandra Tenney
Braintree Highlands Taxi
Mr. Joseph Driscoll
Mrs. Ellen Driscoll
Mrs. Laura Austin
Esther M. Prudente
Paul J. Prudente
Catherine O. Delory
Mrs. Helen R. Murphy
Mrs. John W. Donovan
Mrs. James Calhoun
William T. Barker
Mr. J. Harris Golbranson
Mr. Frederick J. Nickerson Sr.
Mr. and Mrs. H. C. Town
Mr. Kenneth Rogers
Mr. and Mrs. Dermott

Mr. and Mrs. W. Hazard
Mr. and Mrs. A. F. Mischler
Mr. and Mrs. Ferrell
Mrs. Dean R. Colton
Mr. and Mrs. Harrison T. Smiley
Mr. Harold Barbiere
Mrs. Herminston
Mr. and Mrs. Joseph E. Turner
Tabre and Toni Bradley
Mr. Laurence R. Swain
Miss Shirley V. Whitcomb
Mrs. Stanley E. Brackett
Patty-Jean Elliott
Mrs. William Cullen
Mrs. F. Mulligan
Sheila O'Brien
Louise F. Nolan
Mr. and Mrs. George Webster
Mr. and Mrs. Vincent Fraser
Mrs. S. L. Brainard
Mrs. Norman N. Hay
Mr. Philip Dexter
Virginia E. Parsons
Mr. and Mrs. Fish Mkt.
South Braintree Sunoco Station
Mrs. Henriette B. Favart
Mr. Edward Dillon
Mr. R. W. MacCormick
Mr. and Mrs. A. Pacheco
Mr. H. O'Connor
Mrs. William H. Campbell
Mrs. Le R. Swdin
Mr. and Mrs. Albert F. Leonard
Mr. and Mrs. Elliott Rollins
Mr. and Mrs. William Thorne
G. E. Wheeler
Robert A. Ramacorti
Mrs. J. T. Ghiorse
Miss Patricia Gannon
Mrs. William Cherry
Mrs. Warren W. Rich
Mr. and Mrs. Roy Johnson
Sister Marie Andre Brow
Mr. William Cullen
Mr. Harold L. Barbieri
Shelley Thayer Layton
Mr. and Mrs. Sam Fiorentino
Barbara Migliorini
Mr. and Mrs. Leppanen
Joseph Migliorini
Miss Janet Zanetti
Mr. and Mrs. Joseph Zanetti
Mrs. E. C. Jernegan
Connie Tabbett
Mary C. Halloran
Mr. and Mrs. Skinner
Marilyn Dee
Gayre Nutt
Sandra Hollis
Edward Riley
Mr. and Mrs. R. McLeod
Jane Gavinhill
James Gavinhill
Mrs. Elenor Migliorini
Mr. and Mrs. Matthew Occhino
Mr. and Mrs. Albert O. Senior
Mrs. Cyrus Smith
Mr. Cyrus Smith
Mr. and Mrs. Dominick Agostino
Mrs. D. LaPlante
Mrs. Francis P. Marinelli
Mr. and Mrs. Vincent P. Farina
Mrs. Johen T. Ghiorse
Mr. and Mrs. J. Davis Shuster
Debra Ann Kerr

The Best Yearbooks Are TAYLOR MADE
TAYLOR PUBLISHING COMPANY DALLAS, TEXAS

Rosemarie Montefoste
William Ithorse
June Dryslale
Audrey Piccini
Dean Colton Jr
Anthony Rosa
Paul Brundrett
Gail Kinnear
Frank Canali
Edna Stewart
Marion Mangone
Melanie Modell
Monte Neiman
Eileen Lavery
Phil Hylen
Francis Carlozzi
Ann Marie Cigatano
Nancy Nahabedian
Kathy Lincoln
Kathy Pacheco
Luis Cotton
Carole Spinney
Curtis Hoffano
Andrea Dillon
Edith Marie Reilly
Doris Leggelin
Robert
Jim Riddell
Joseph Farbor
Jackie Comoletti
Marilyn Lyons
Mayone Fitch
Janice Bradley
Kathleen Belcher
Charles Weber
Wayne Rand
Diane Herrion
Virginia Mott
Robert Graham
Paul Prudente
Virginia Janetti
Anne Marie Leonard
Leilani Elliott
Betty Nesbit
John Tellier
Dick Legg
Duane Schoby
David Mueller
Paul Rasmussen
Roger Nelson
Joan Frizzell
Pat Kadleigh
Frances Better
Benjamin Rodick
Carol A. MacLane
Marion Dexter
Clifford Dobbyn
William Doherty
Joan Bishop
Thomas Campbell
Eugene Hulsiel
Ted Mahler
Barbara Abt
Philip Martin
Jeanne Widdop
Jack Kellig
Carol Messier
Edward Johnson
Margie Wall
Howie Knowles
Laura Peratti
Mary Lou
Pat Cesarini
Buzz Kievenaar
Janet MacCormick
Peggy Mulligan
Maria Pozzoni
Allen
Susan
Barbara Symmes
Sandra Gaven
Dial Walton
Shirley Storm
Pauline Webster
Janet Barden
Anne Fraser
Yvette Sirois
Roger Aello
Richard Scott
Carl L Bergmann
Judy Cavelli
Sandra Smith
Diane
Jackie Benson
R Perry Collin
Linda Hutchinge
Carol Thurston
Allan Johnson
Harry Rossi
Anita Garart
Judy McCluffey
Judy Sabina
Jim Smurge
Lynne Lehring

Carole Gollbranson
Eddie Dolan
Robbins
Diane
George Parsons
Johnny Holotte
Janet Lyons
Donna Indaj
Agostino
Paul F. Collins
Bruce Perkins
Betsy Shuster
Robert Schrader
Stephen Amick
Arlene Handel
Bill Hutchinson
Donna Chesson
William Sacey
Frank Shantelma
Daniel J. Clarke
Sally Sachmann
Muriel Hart
Richard Elliott
Nancy Ann Migliaccio
Beverly Mical
Robert Ramos
James Bosch
Bruce Robert Almon
Robert C. Elliott
Carol Germegan
Marie Bennett
Estelle Crosby
Joan Lazarus
Marilyn Lenes
Sandra Shillady
Marguerite Cullen
Fred Serra
Tomasello
Rollins
Marsha McNally
Francis Shantelma
Leo Gallivan
William Holloway
Jackie Long
Anna Fiorentino
Judy Goodwin
Owen Teevan
Richard Adley
Paul Gusconi
Alfred Krastin
Nancy Murray
James Malgum
Stephen Fiske
Kay Gallien
Pat Galiano
Joyce Targett
Rosalie Coletti
Maureen Brawley
Edwina McDonald
Phil Soucy
Margaret McEachern
Nancy Towne
Fred K. Ones
Ann McGrazier
John O'Connell
Ruth Stewart
Swall Rent
Alicia Brown
Robert Baker
Margie Jordey
Fred Bissett
Alan R. Turner
Charles Phillips
Ronald Mandrossian
Marilyn Taber
Joe Monti Jr.
Richard Harvey
John Shea
William K. Rhoades
Paula Dirsmith
Carole Helak
Jerry Bennett
Lloyd Sun
Francis Spillane
Judy Sargent
Pat Higgins
Sue Stowe
Richard Jean
Judy Johnson
Tuddy Lang
Gilbert Wilson
Barbara Migliorini
Joyce Bartlett
Janice Butler
Don Healy
Jean Knapik
Margie Rabine
Janet Meyer
Harry Barber
Kenneth J. Dyer
Charles Mahoney
Thomas Sonetto
Linda Harrington
Dave Riley
James Leahy
Maryann Oberg
Judy Allison
Arthur Tony
Robert C. Elliott
Frances Horne
Marguerite Cullen
Carol Germegan
Marie Bennett
Fred Serra
Byard
Tomasello
Sandra Shillady
Estelle Crosby
Joan Lazarus
Marilyn Lenes